CHOSUN 1987

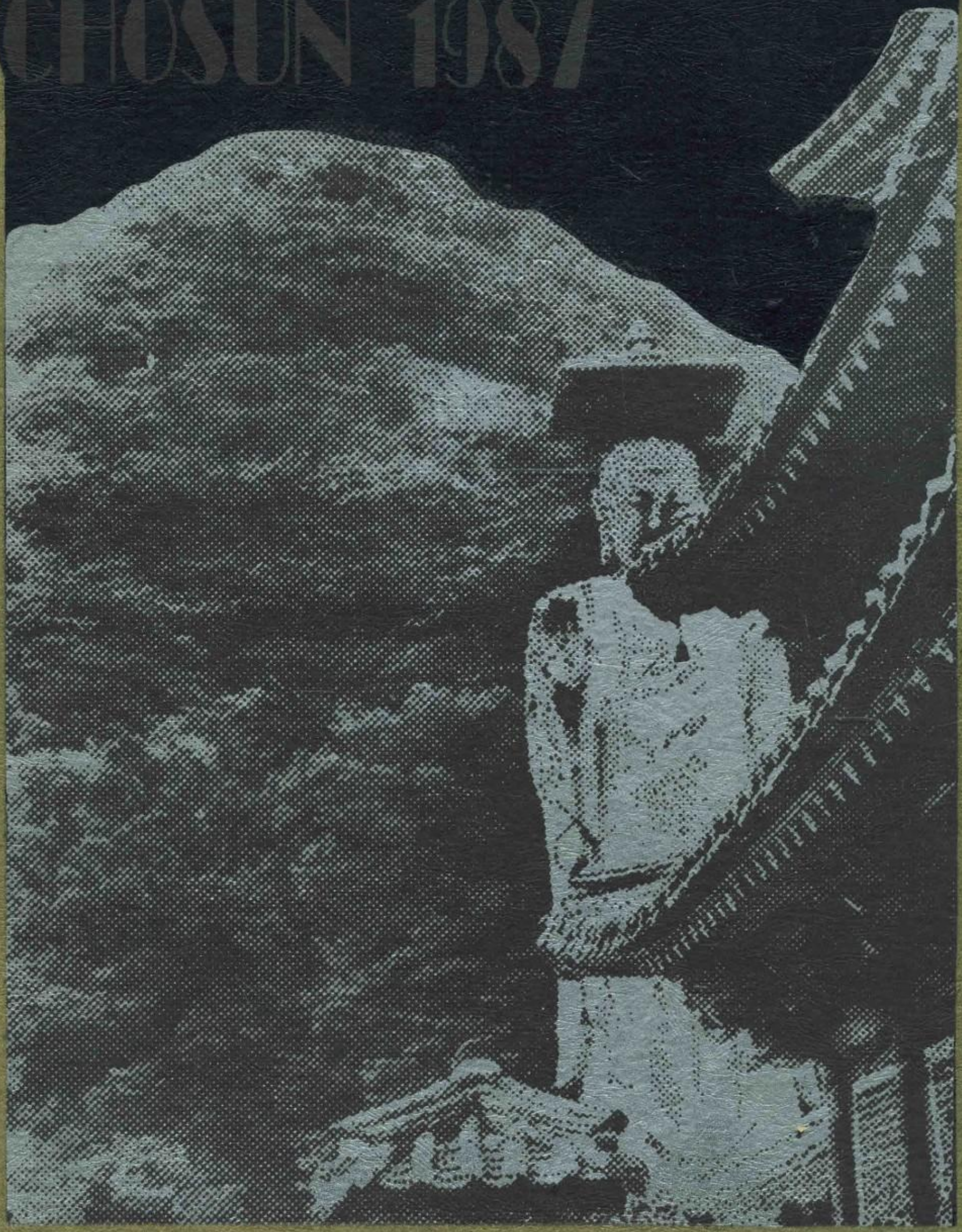

COVER COURTESY
OF DAVID KIM

Milada!
It's been
fun all year
long... In
the cafeteria
you letter,
write me!
3103 N. Radford
Hopewell, VA
23860!
WRITE
Nicole
My picture is
sooo BAD!

Miladie,
I had fun
with you in English
and student aide class.
I really enjoyed talking
to you and laughing with
you. Take care and good luck!
Michelle
Arrington

Miladie,
Hope you have
a cool summer! You're
really sweet + I'll miss you
when I leave (AUG). Have fun
next year!
Love,
Phyllis
call me:
298-3158

Miladie,
It's been
great knowing
you again this year!
Remember me, o.k?
Love you!
Jean

Miladie,
I wish you luck, success +
joy in the future. Don't forget me!
See ya next year, allright?
Love,
Mike

Sangalang, You be a nice classmate.
Mike M.

Mel adu
We had fun
in Health &
Spanish. Have
a good life
Carolyn

CHOSUN

Seoul American High School

HOME OF THE FALCONS
VISITORS

SEOUL
AMERICAN
HIGH SCHOOL

JUNIOR ROTC DEPARTMENT
SEOUL AMERICAN HIGH SCHOOL
JROTC

851
SENIOR OCCUPANT

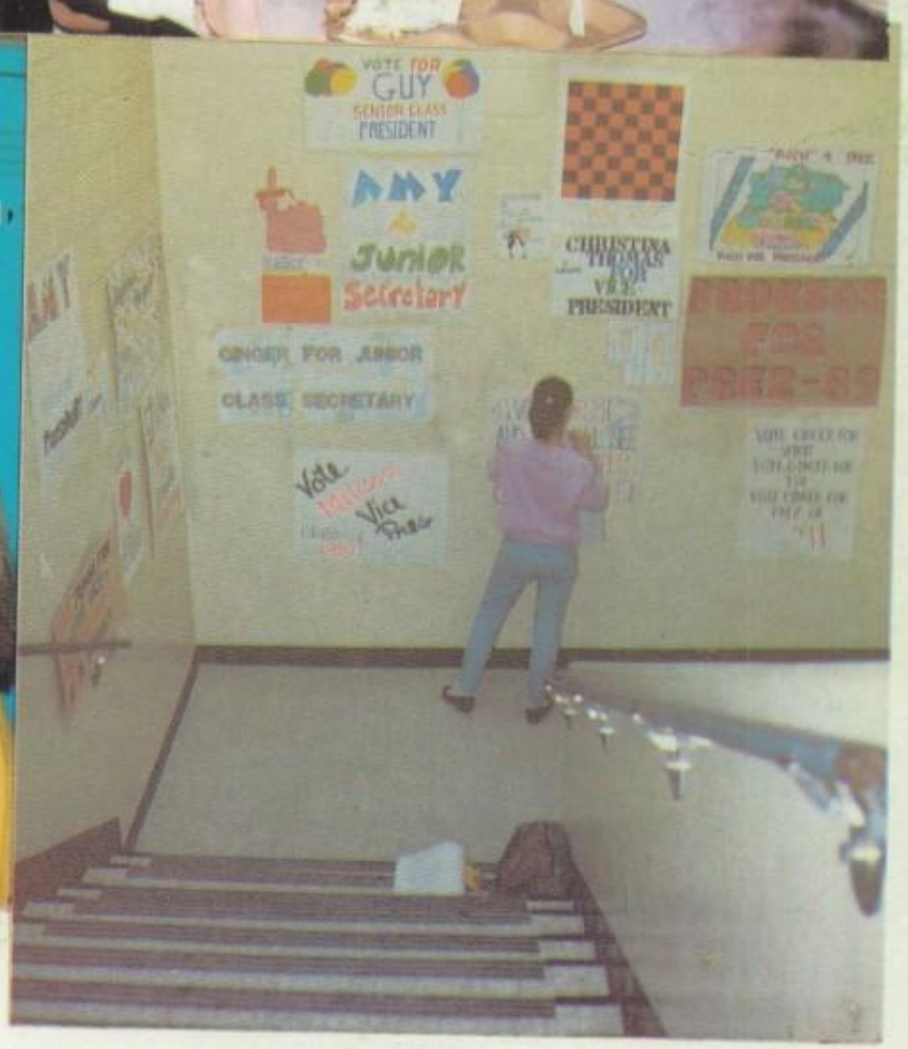
VOTE FOR
GUY
SENIOR CLASS
PRESIDENT
AMY
Junior
Secretary
CHRISTINA THOMAS FOR VICE PRESIDENT
GINGER FOR JUNIOR
CLASS SECRETARY

CONGRATULATIONS, SENIORS!

You are now completing at Seoul American High School one of the most exciting and educational events of your life. I hope that you will remember your overseas and high school years with fond memories. As these days draw rapidly to a close, please look ahead to the future. May your acquired knowledge and attitudes, along with these current experiences in Seoul, Korea, stand you in good stead.

Again, congratulations on your accomplishments, members of the class of 1987! May your future be happy and prosperous.

Bruce S. Taft
Principal

SENIORS

CLASS OFFICERS

President: SEAN KELLY
Vice-President: CYNDI PIPER
Treasurer: JASON KRAUS
Secretary: DIANA LEE

Brian Ackerman

Steve Amore

Trish Bargo

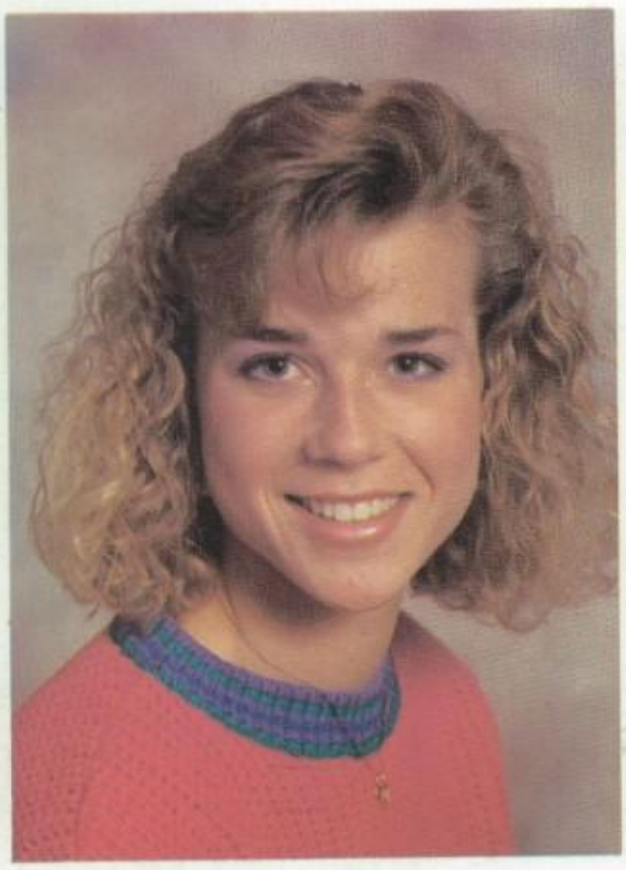

Mindy Barrett

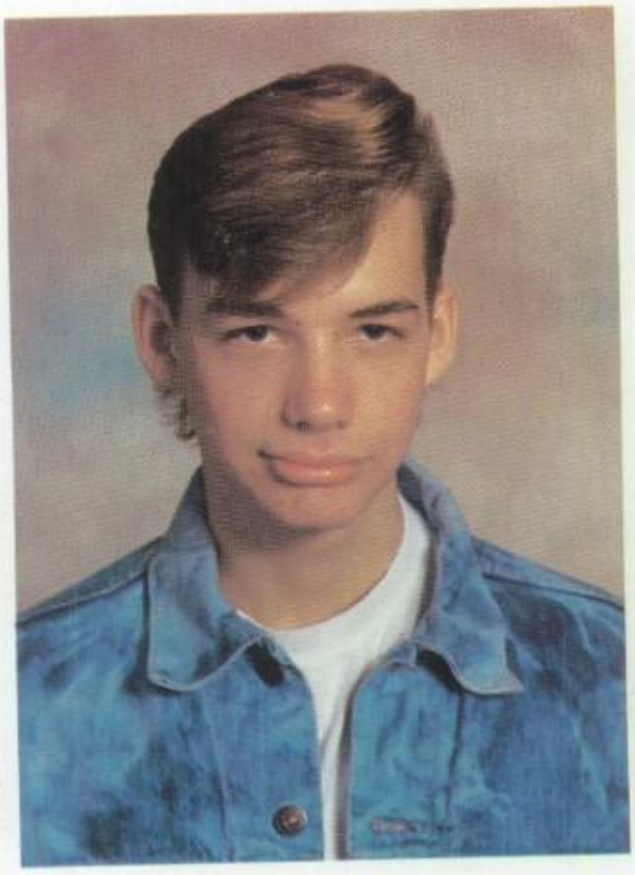

Jon Beal

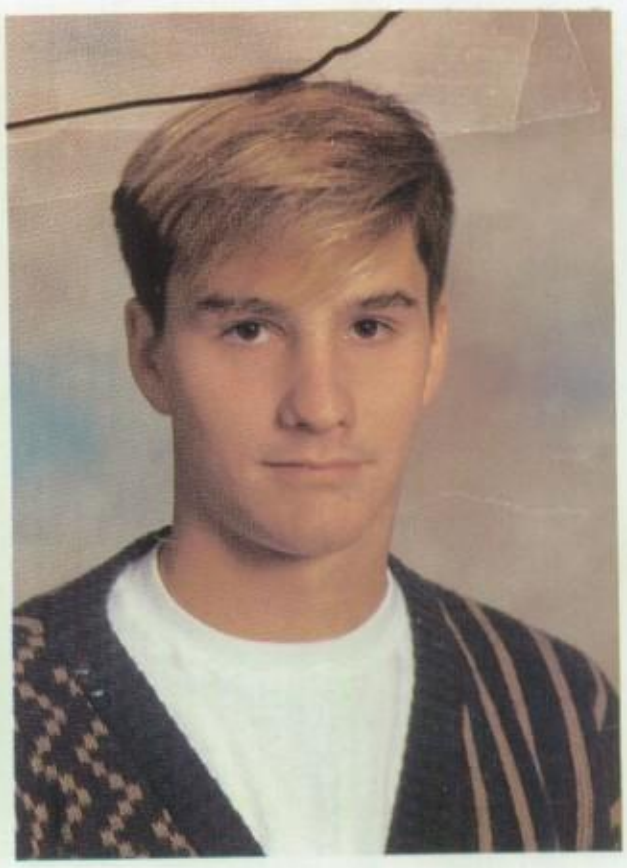

Christopher Becker

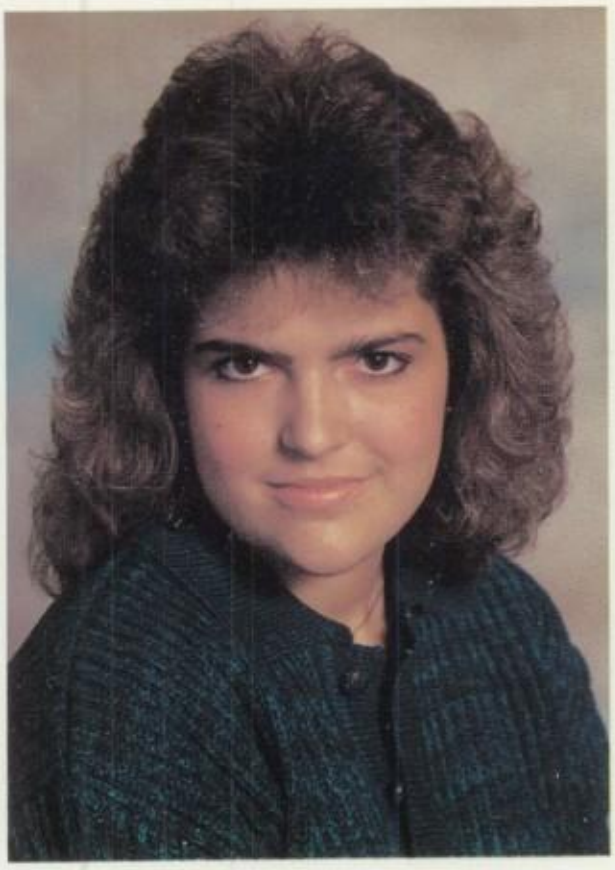

Gretchen Boyle

Gretchen Boyle

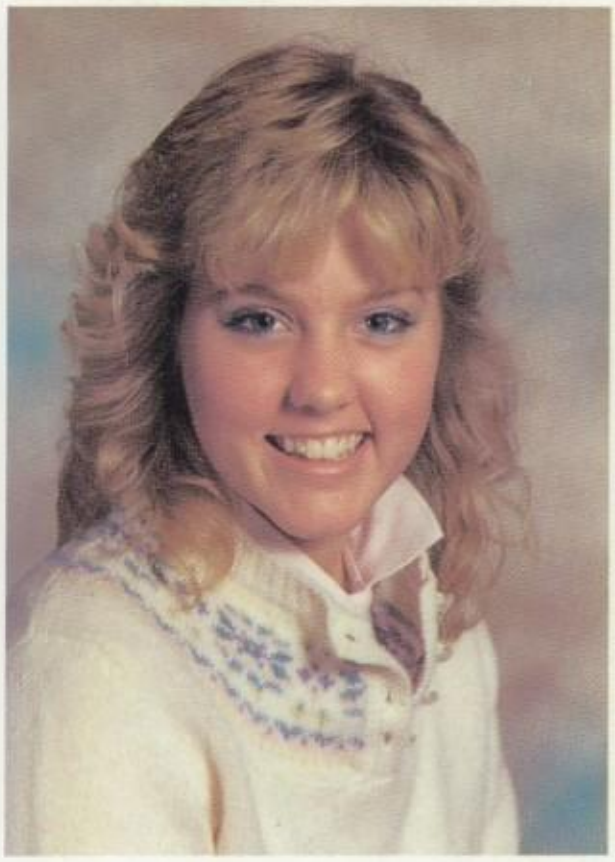

Candy Bridges

Candy Bridges

Benjamin Buhay

Benjamin Buhay

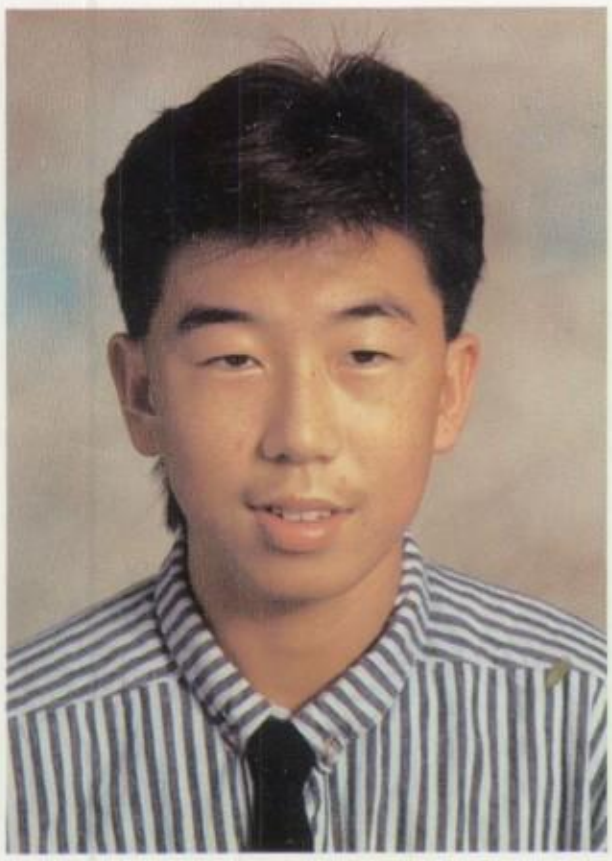

Lee Cain

Lee Cain

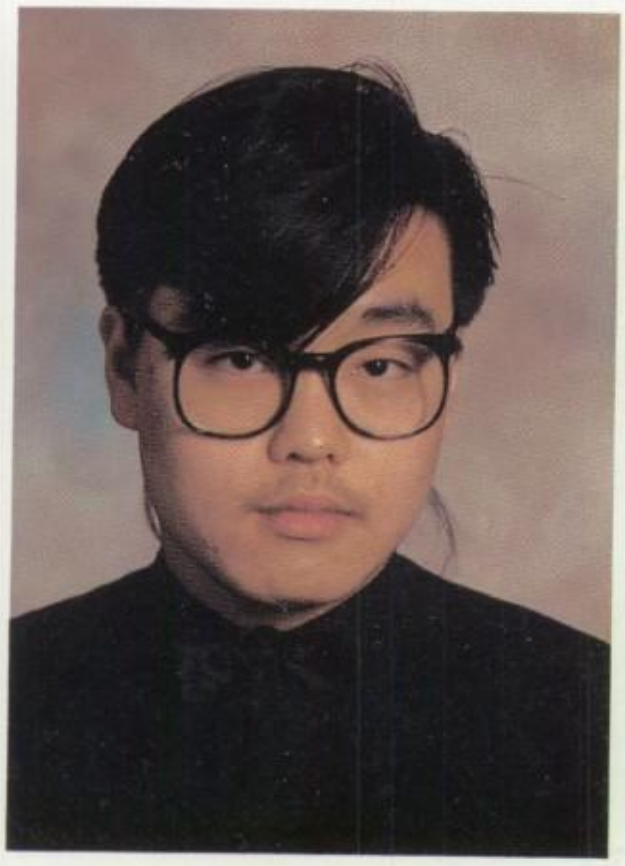

Gary Choi

Gary Choi

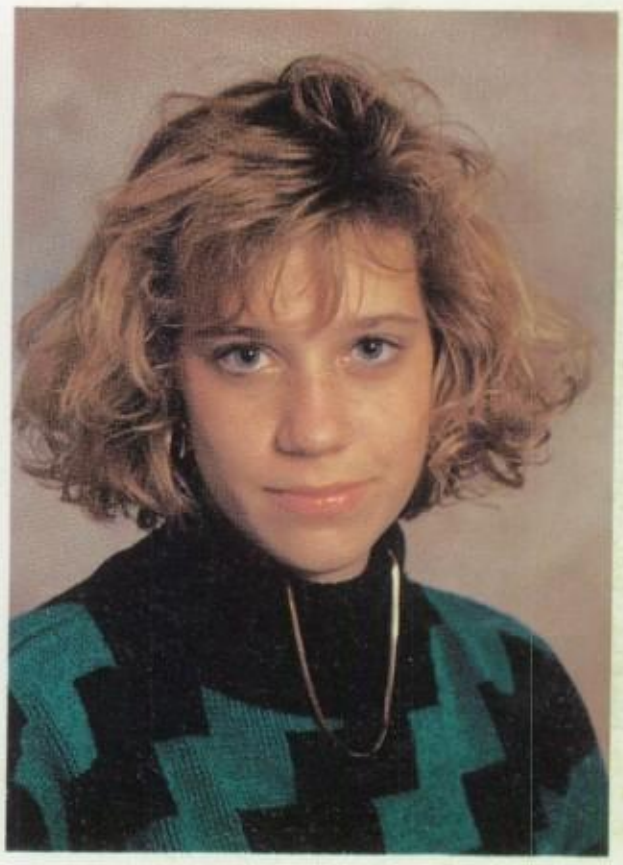

Tracey Clayton

Tracey Clayton

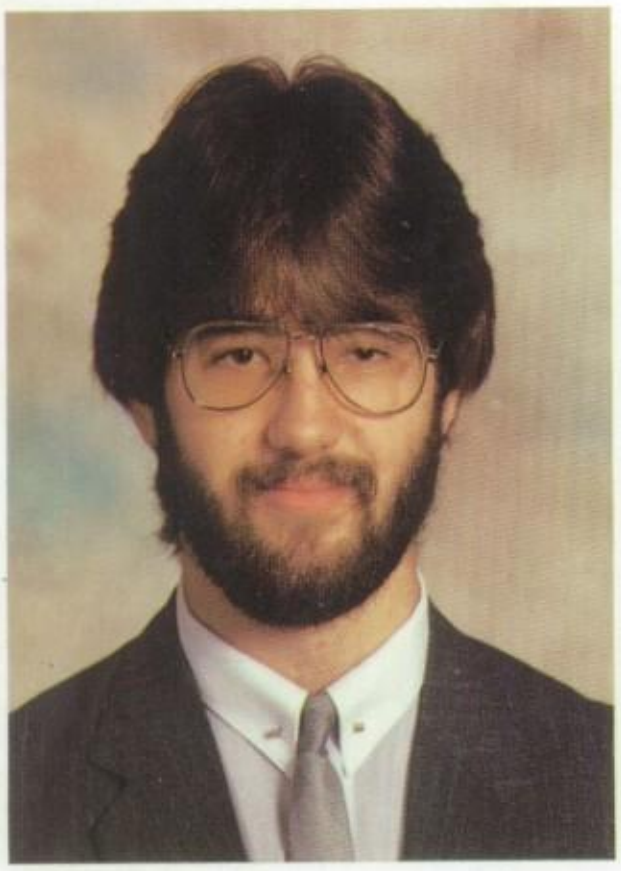

Jacob Cutshall

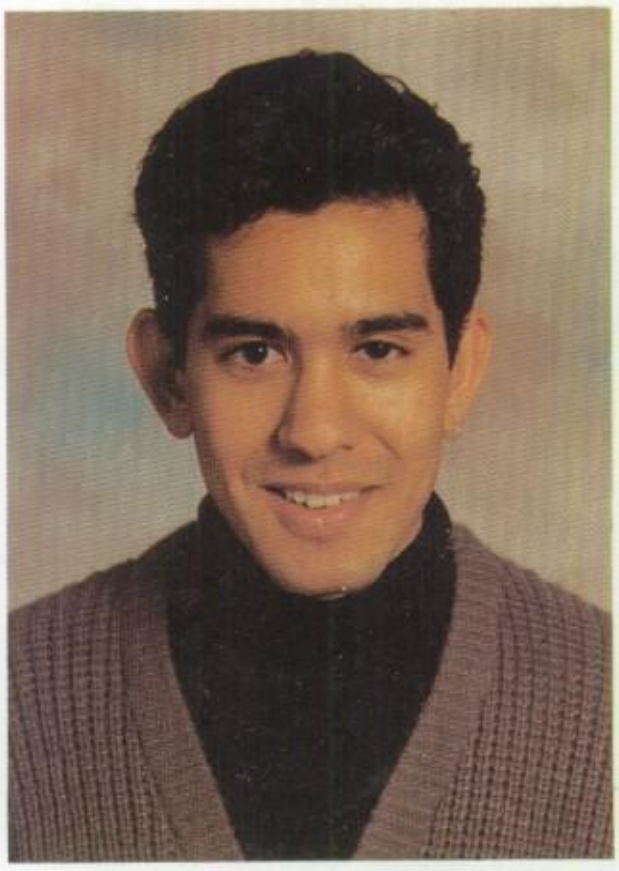

Daniel Danguilan

Denise Davila

Serena Davis

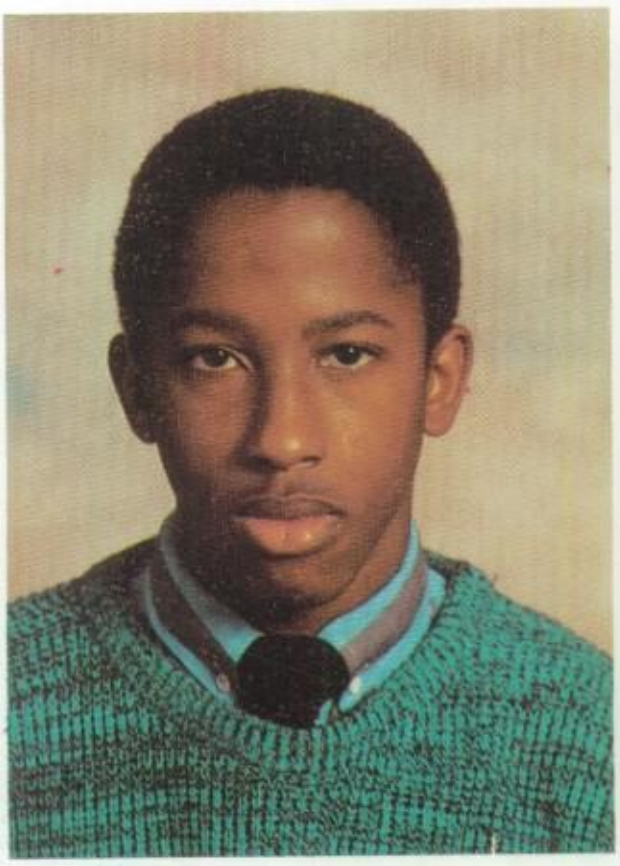

Micheal Domineck

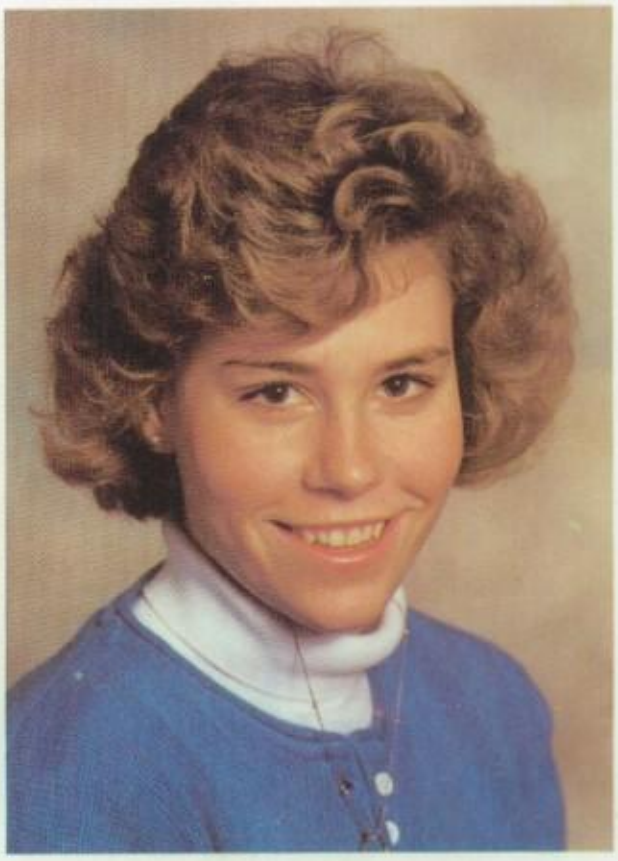

Melissa Donnelly

Dyan Ehrbaker

Kathleen Elkins

Janelle FitzPatrick

Tammy Gardner

Adrienne Gatanas

Christine Geary

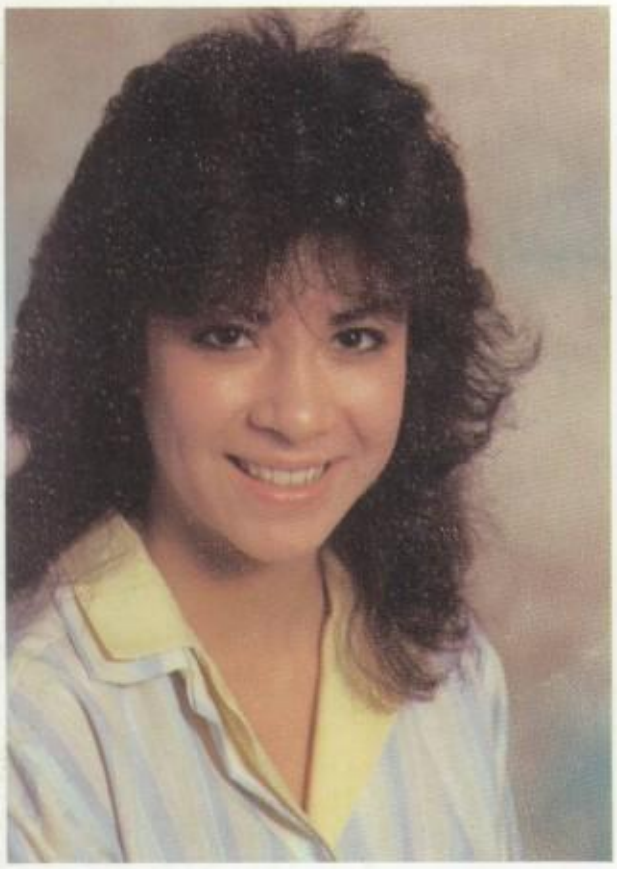

Christina Germanaro

Christina Germanaro

Jamie Gibson

Jamie Gibson

Nicole Gipson

Nicole Gipson

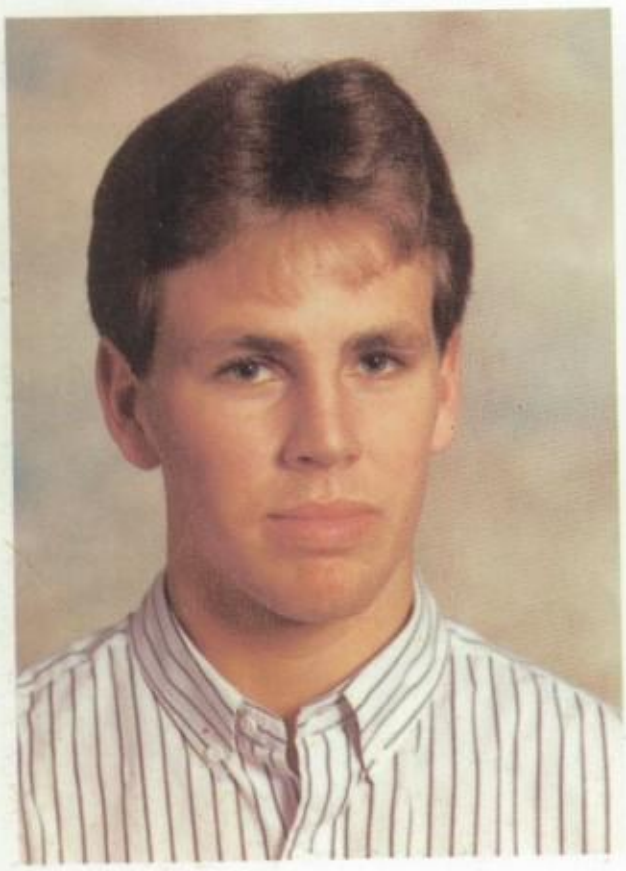

Richard Godeke

Richard Godeke

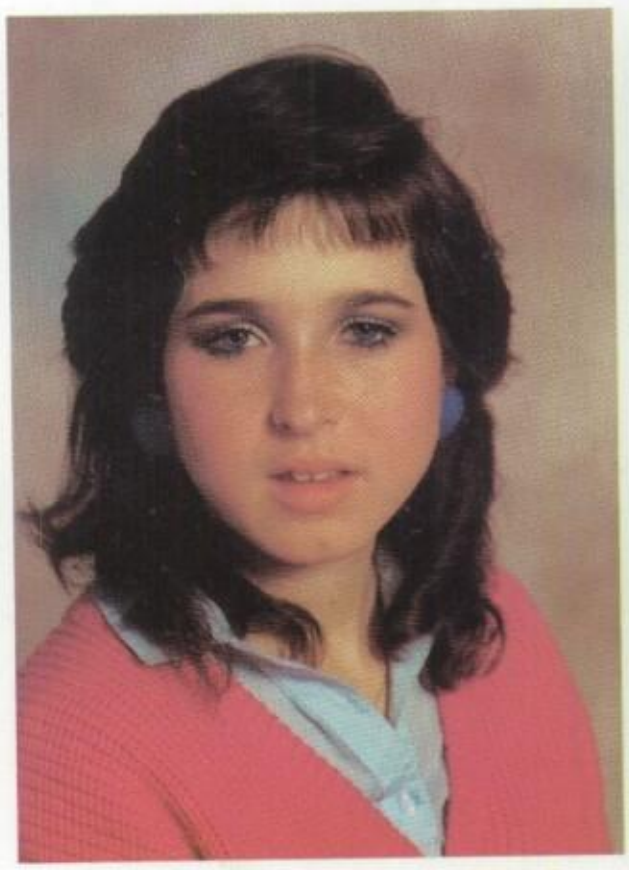

Christina Gordon

Christina Gordon

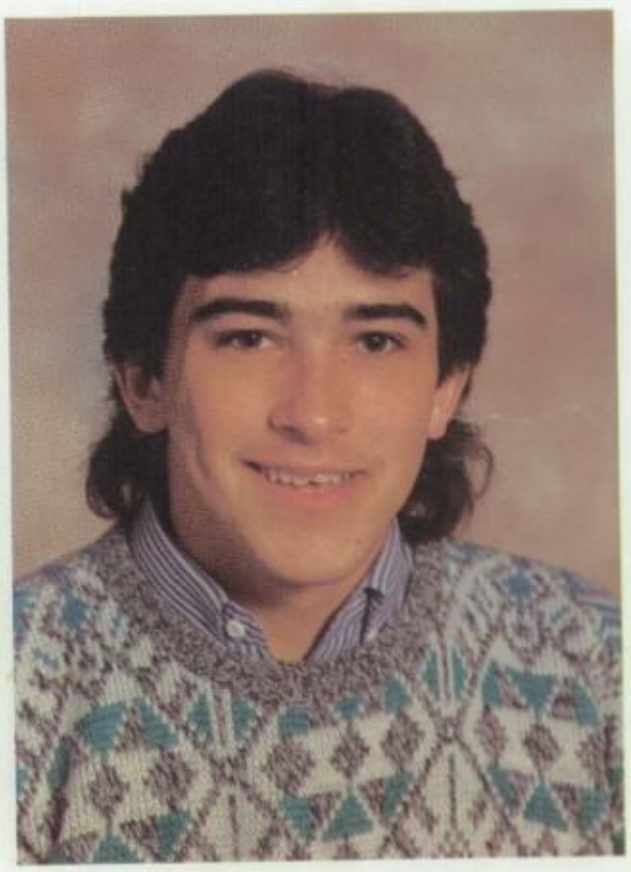

Robert Gregory

Robert Gregory

Tina Grevencamp

Danette Haser

Sue Hatfield

Samantha Hawks

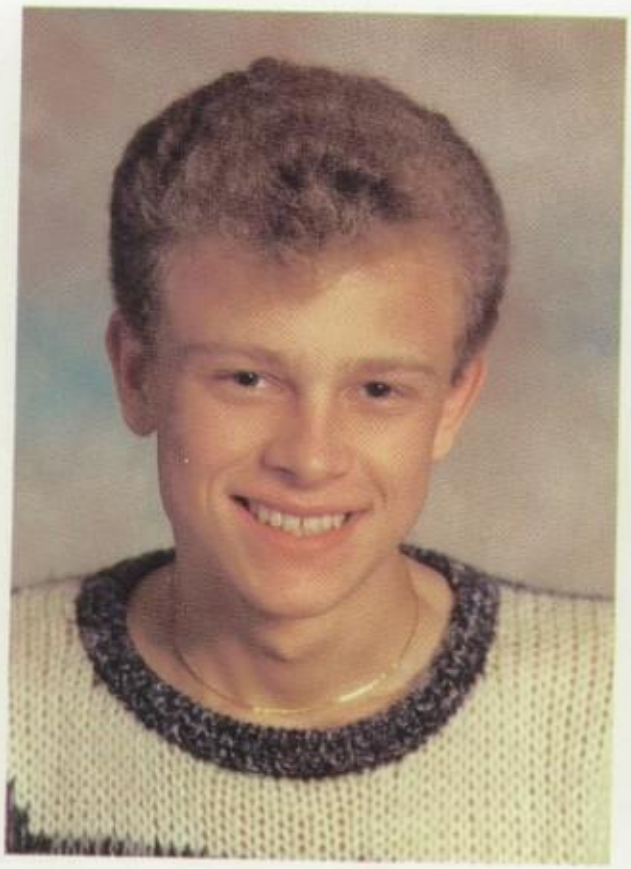

Christopher Hawley

Lori Heath

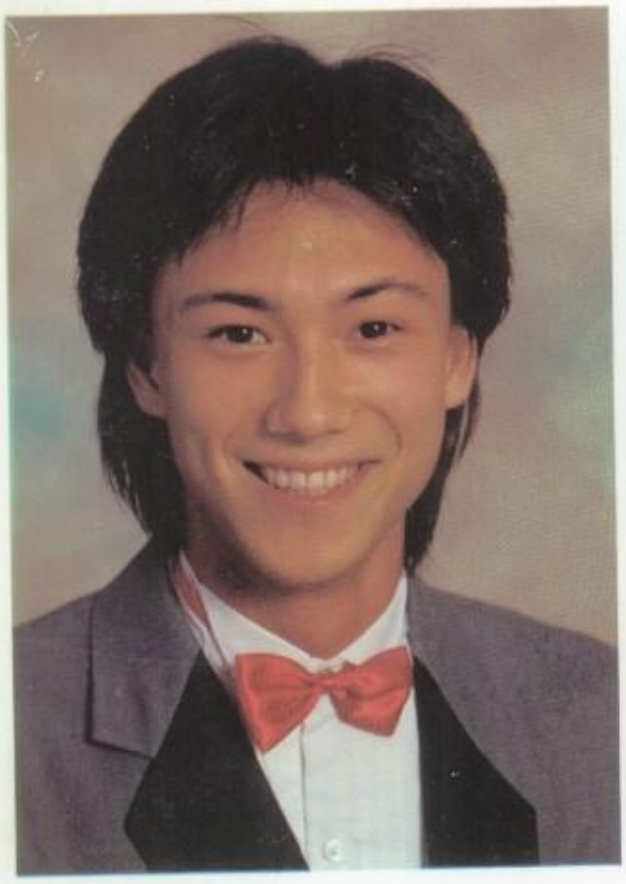

Don Holman

Don Holman

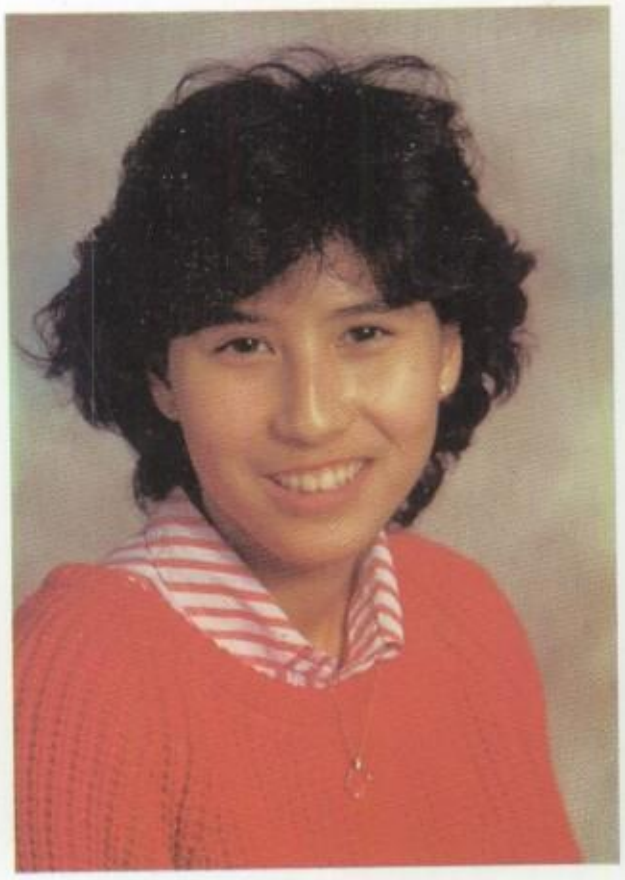

Patricia Hoskinson

Patricia Hoskinson

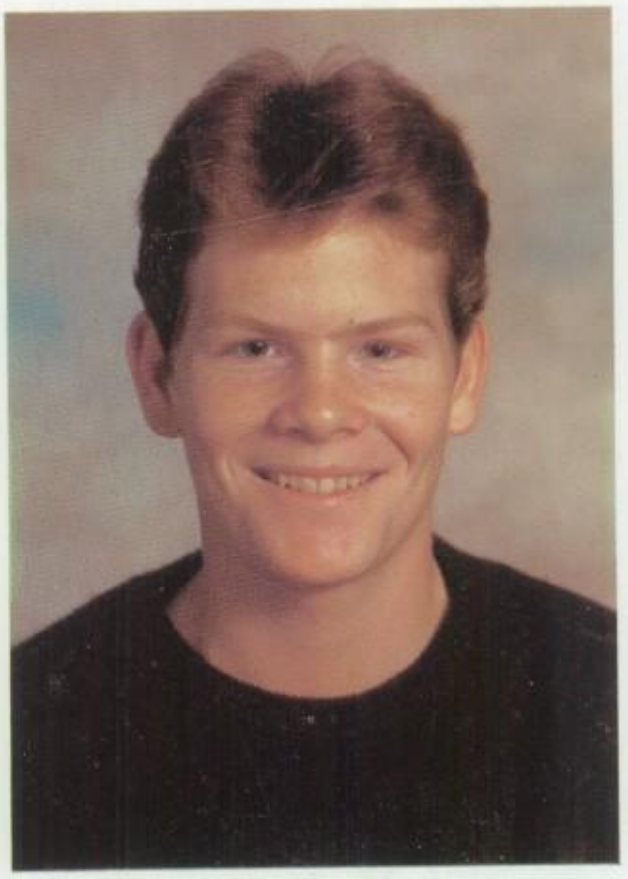

Paul Hughes

Paul L. Hughes

Ward Hunter

Ward Hunter

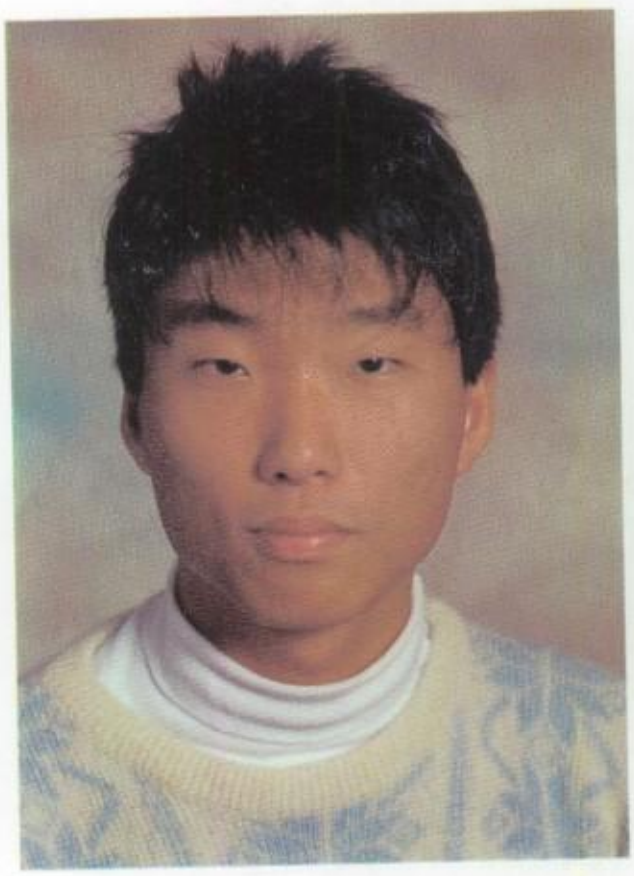

Jun Hwang

Sayuri Diana Kayatani

Sayuri Kayatani

Sean Kelly

Sean Kelly

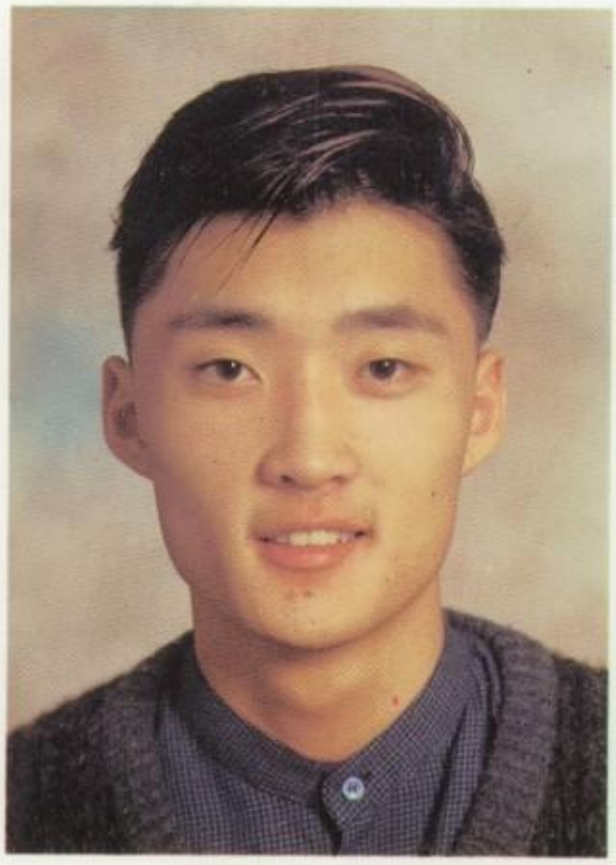

Myong Kim

Myong Kim

Esun Koo

Esun Koo

Jason Kraus

Jason L. Kraus

Aaron Latham

Aaron T. Latham

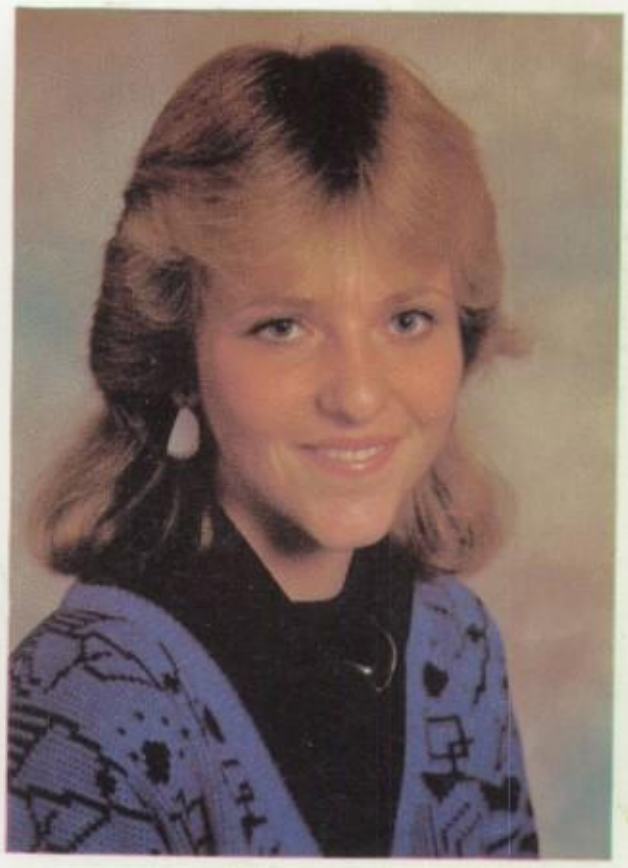

Julie Lawrence

Julie Lawrence

Diana Lee

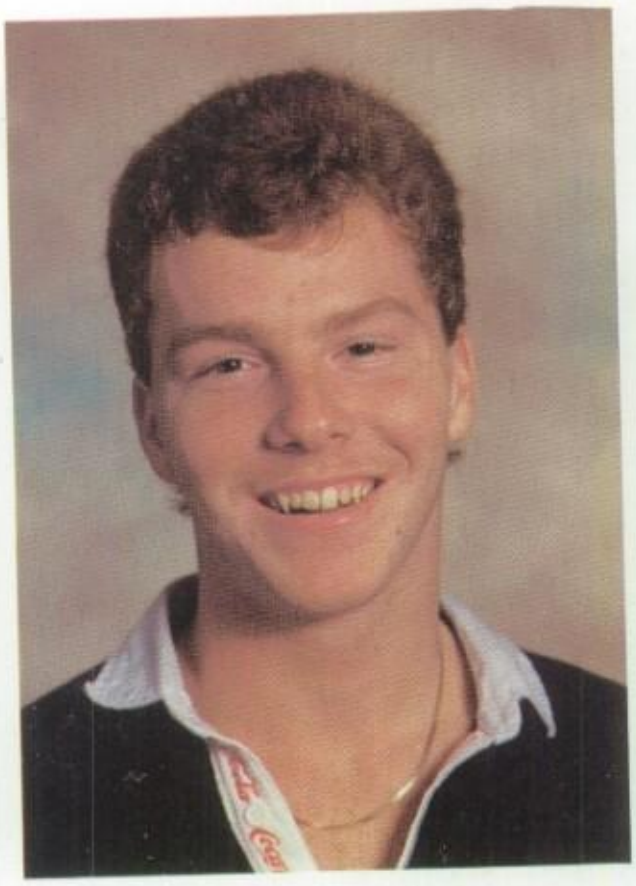

Tom Marable

Sandra Marshall

Carol Matthieu

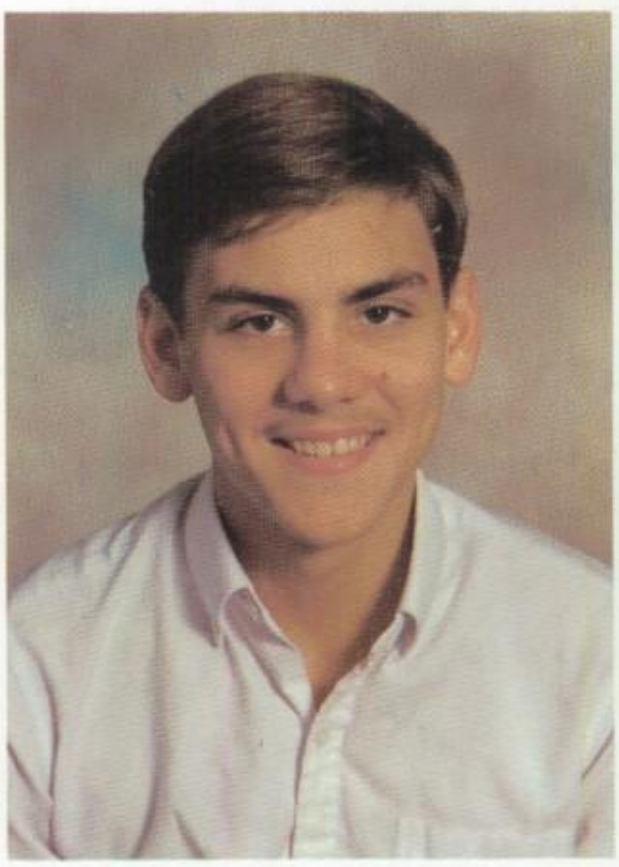

Kenneth L. Mattson

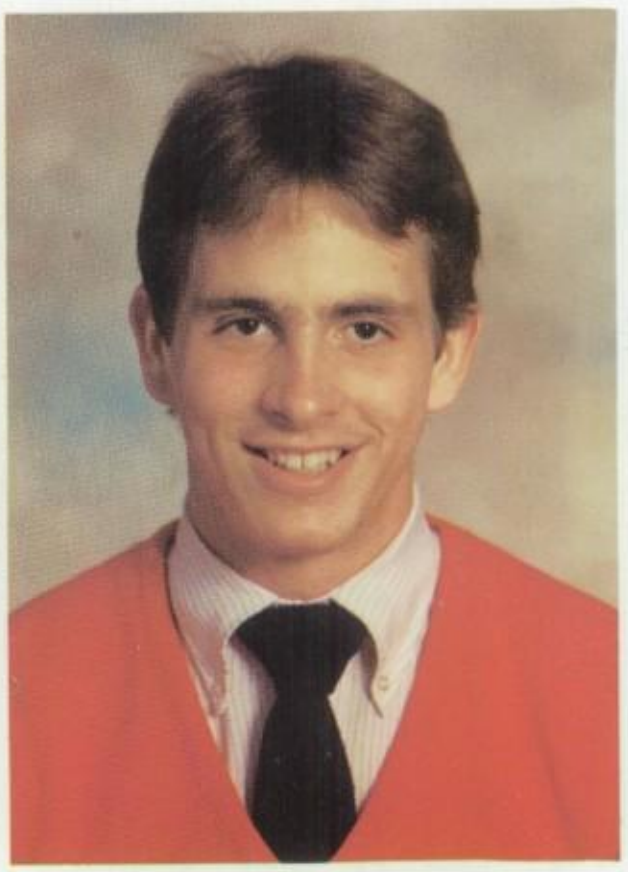

Daniel Meade

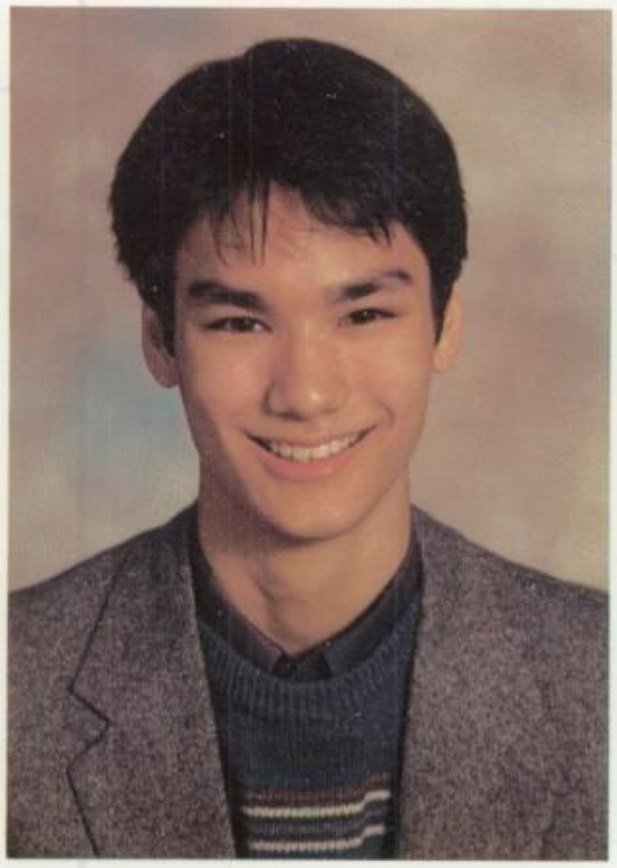

James McMurdo

John Miller

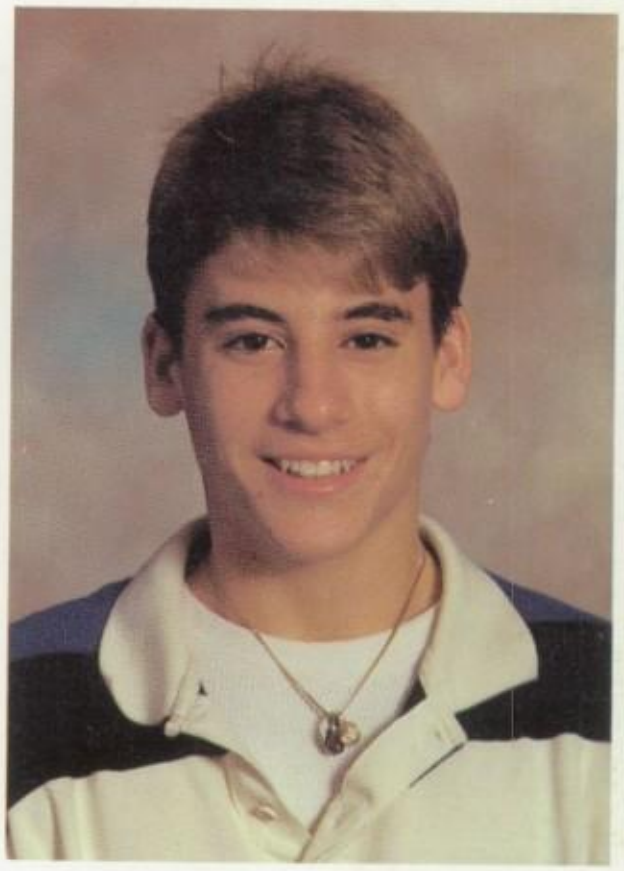

Kenneth Monroe

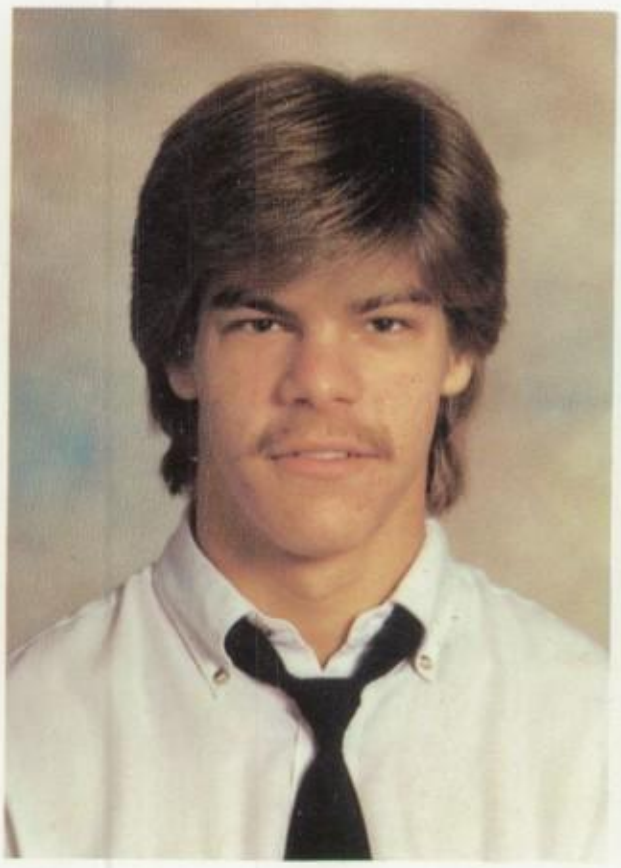

Christopher Mooney

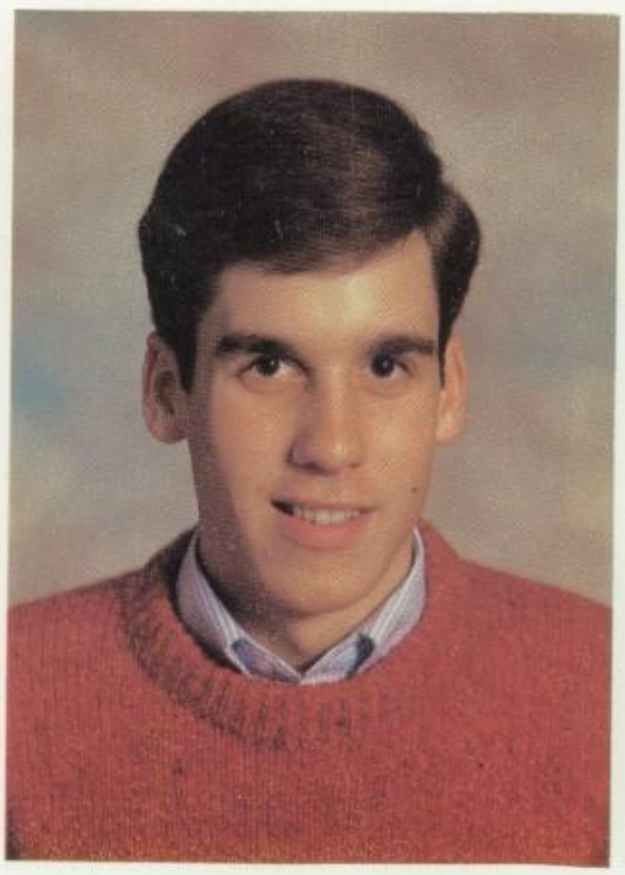

Kurt Moulton

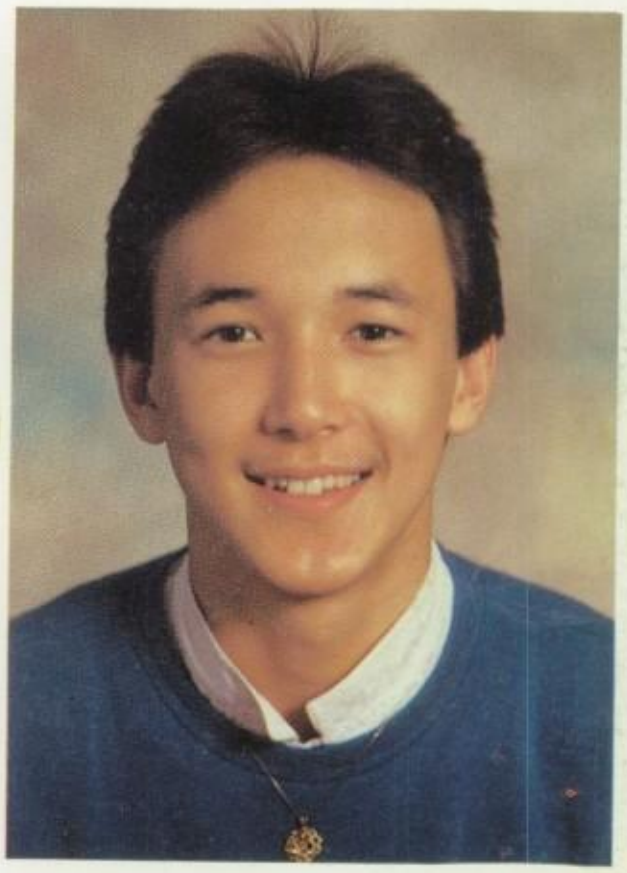

Bruce Mrosek

Melissa Mumper

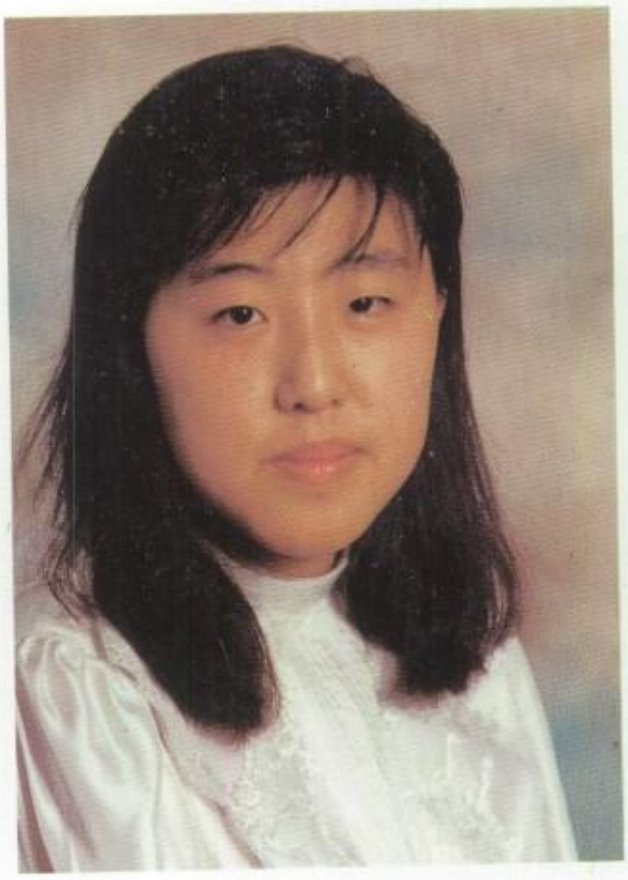

Sue Munns

Valerie Neck

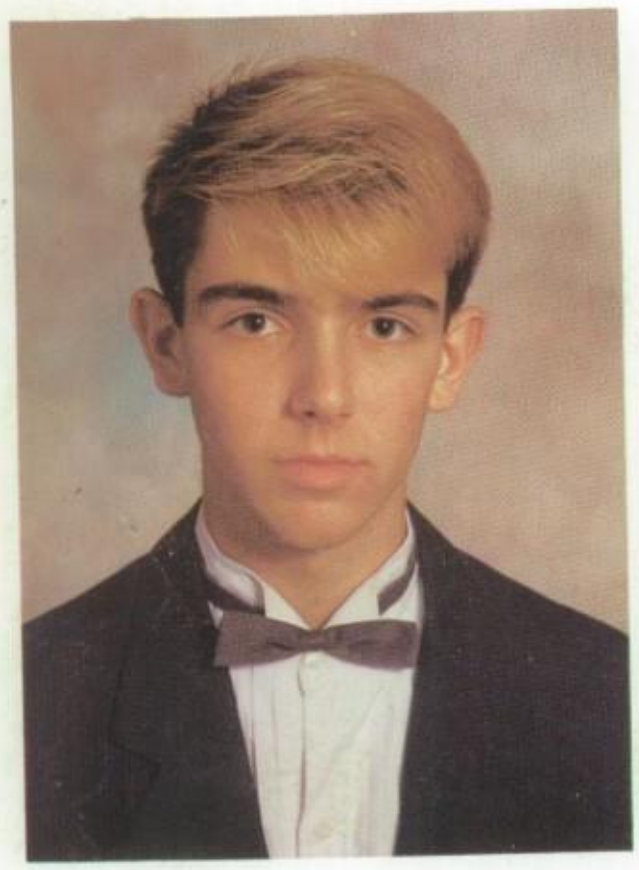

Brian Nelson

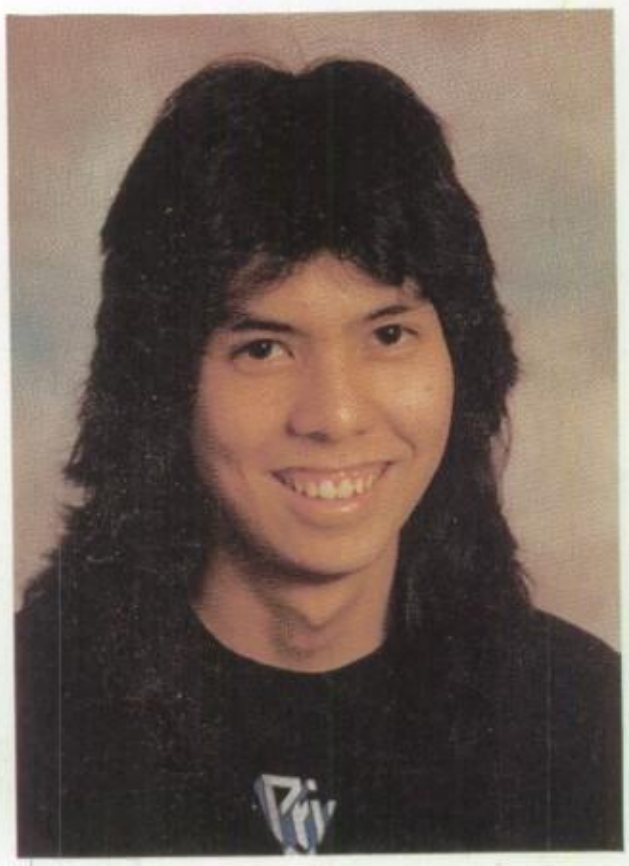

Luis Nunez

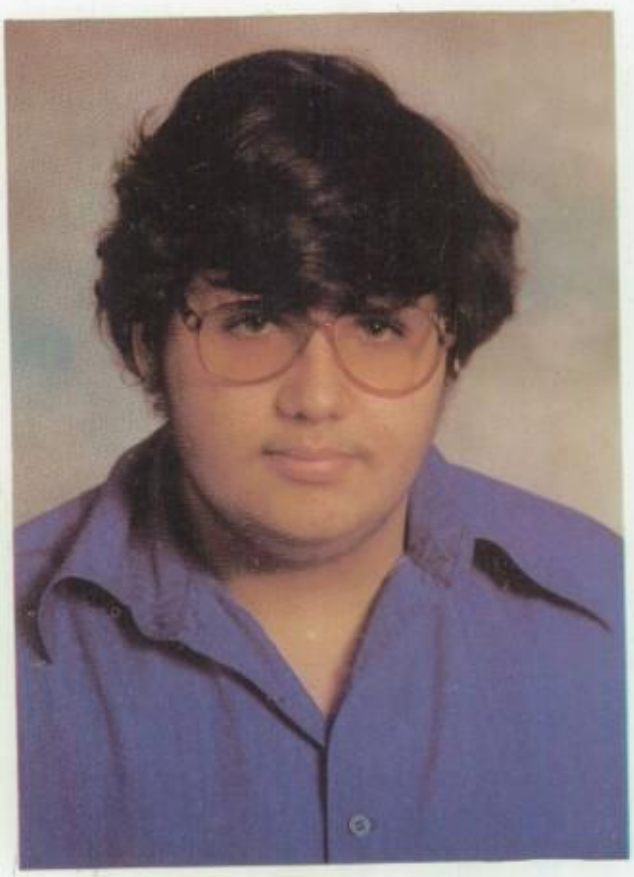

Robert Orebaugh

Cynthia Olsen

Cynthia Olsen

Caroline Osborne

Caroline Osborne

Marcia Outlaw

Marcia Outlaw

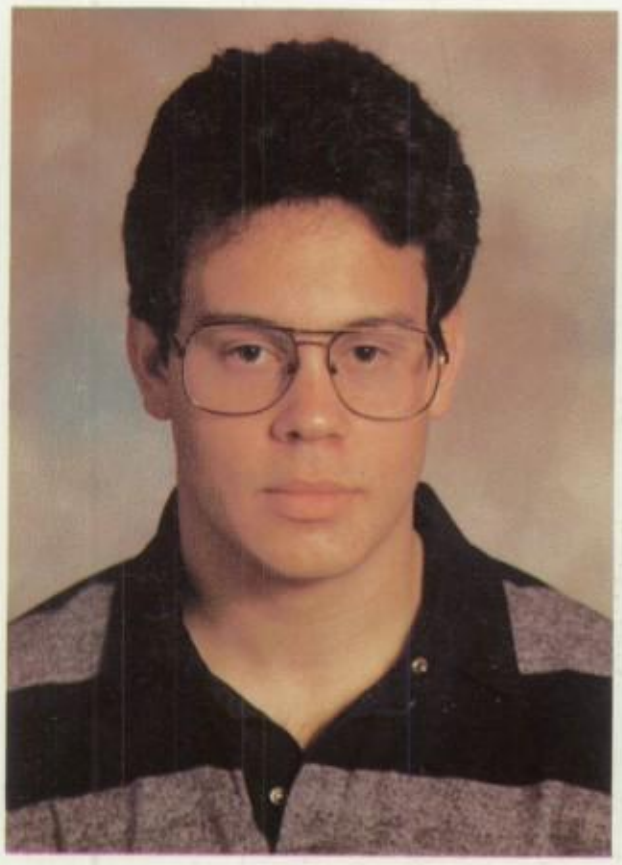

Todd Owens

Todd Owens

Kathleen Parker

Kathleen Parker

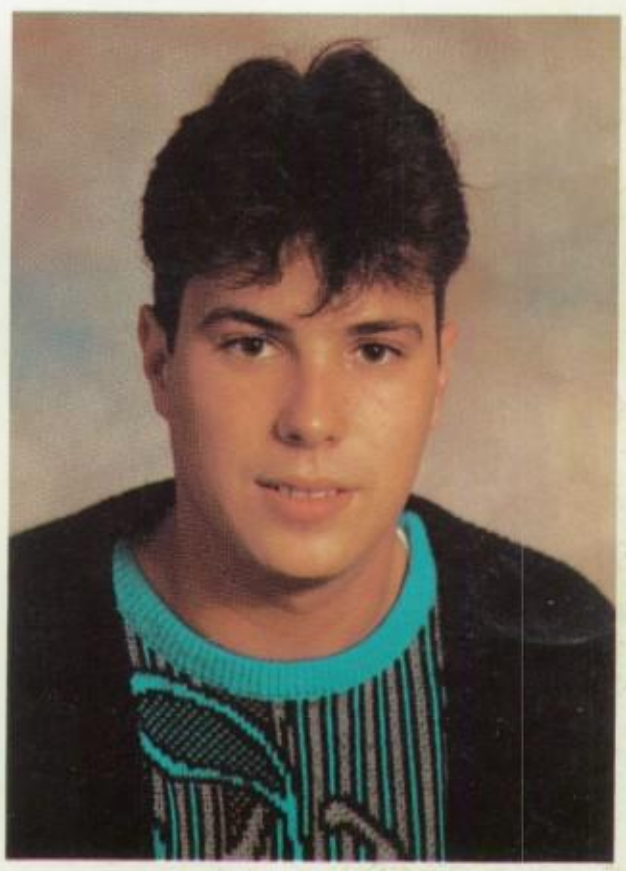

Shane Pearson

Shane Pearson

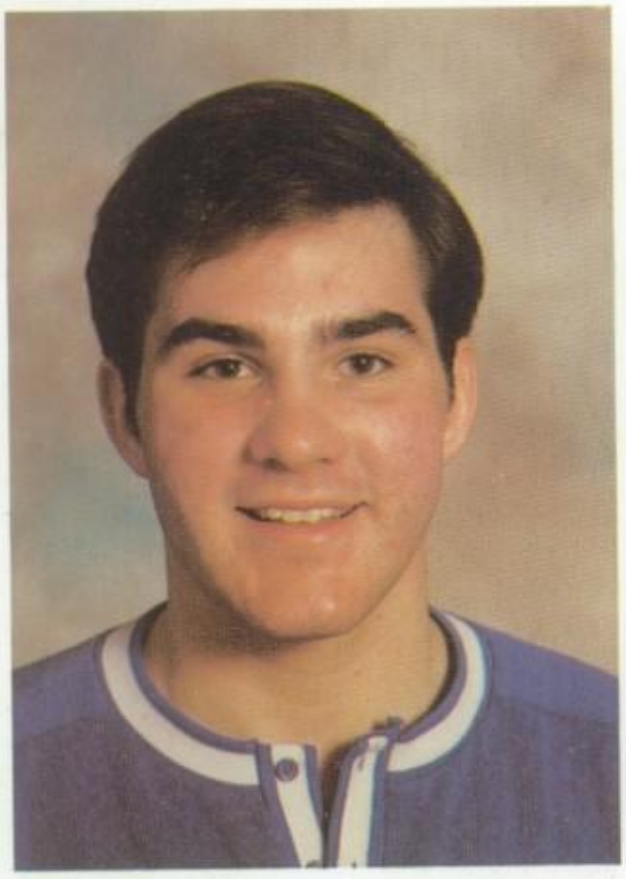

Guy Pienkos

Guy Pienkos

Rhonda Pieper

Rhonda Pieper

Cynthia Piper

Cynthia L. Piper

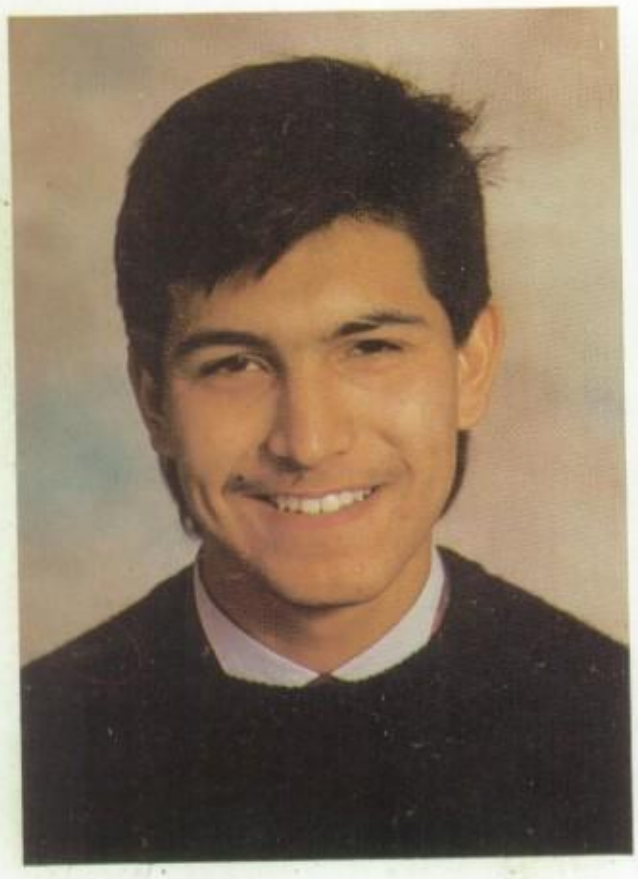

Helario Reyna

Helario Reyna

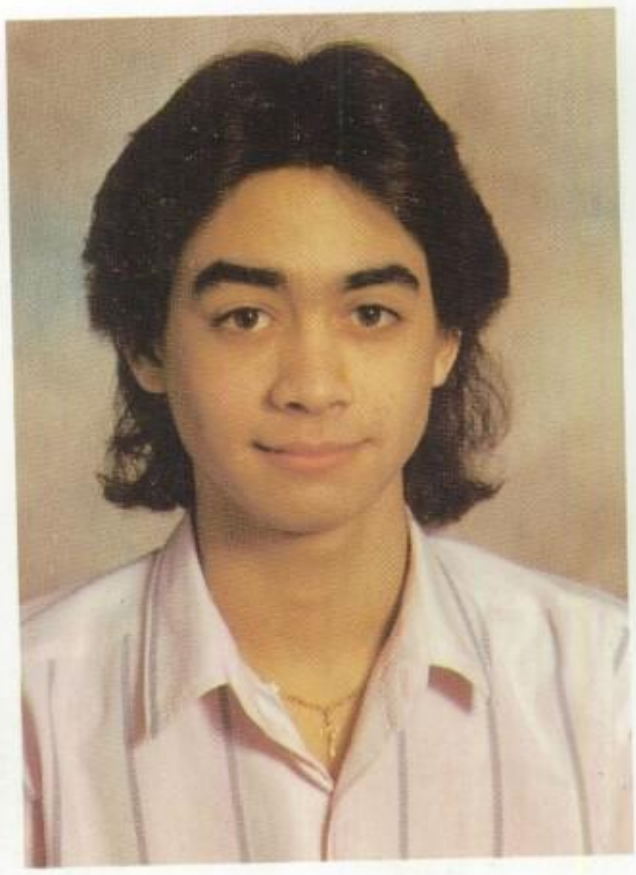

Brad Rowe

Brad Rowe

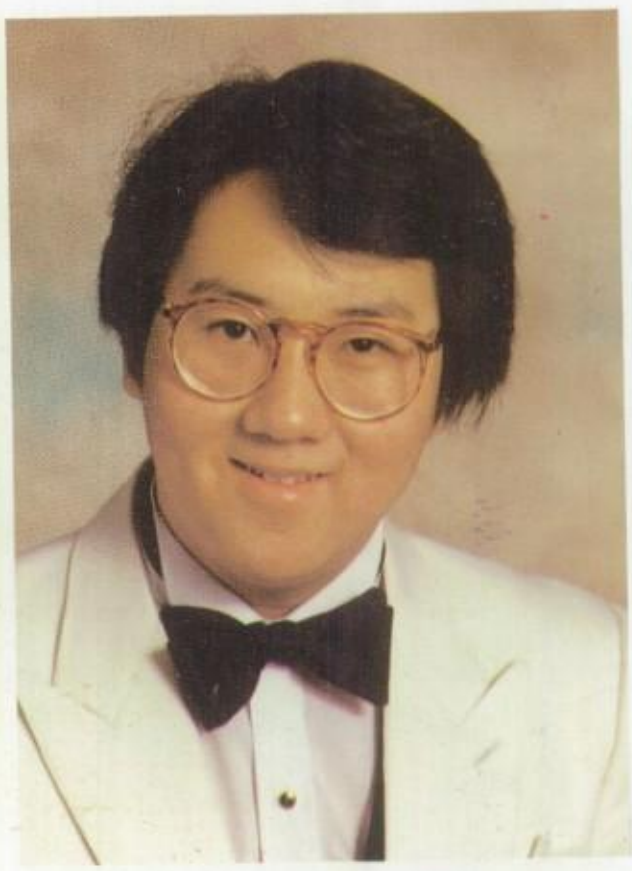

Philip E. Roh

ΦP

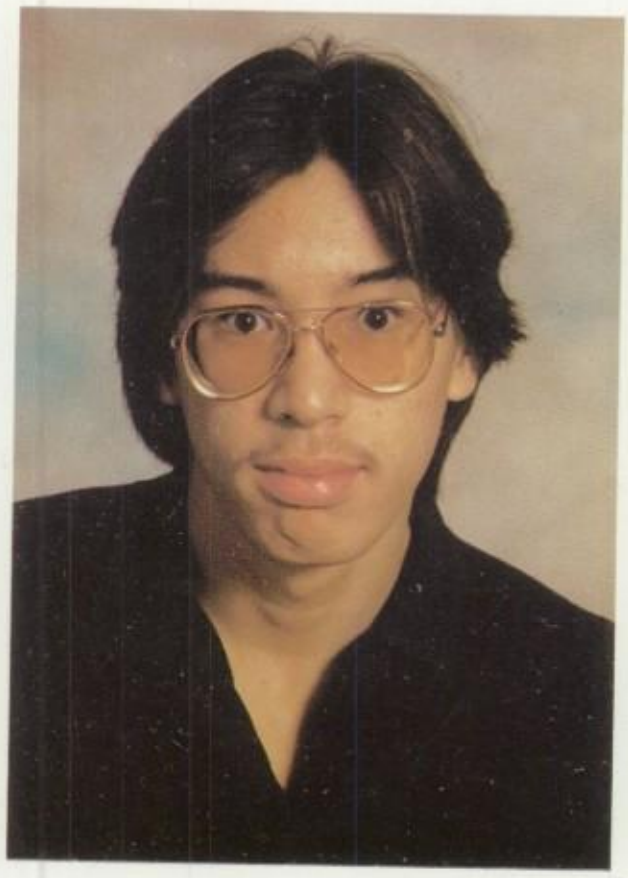

Christopher Russo

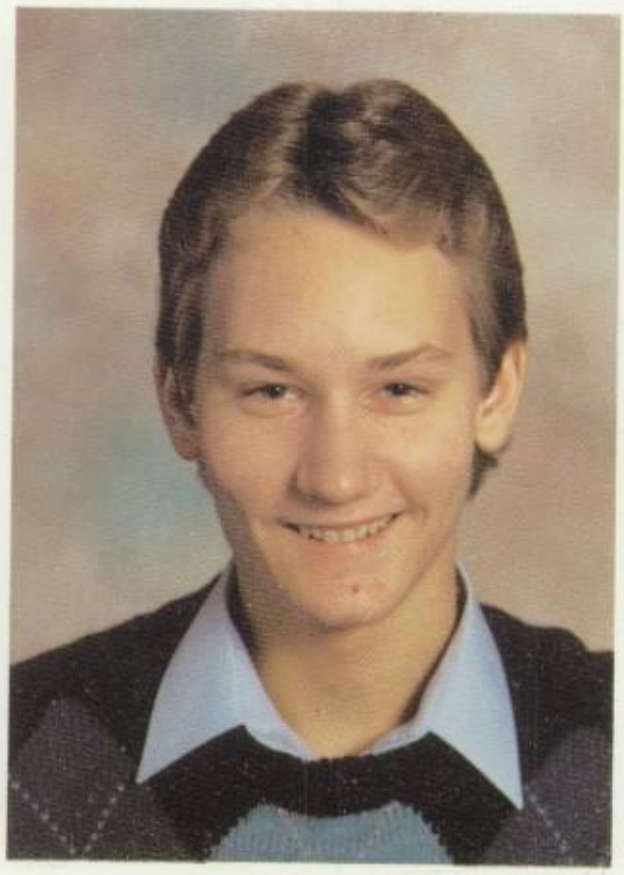

Chris Rutherford

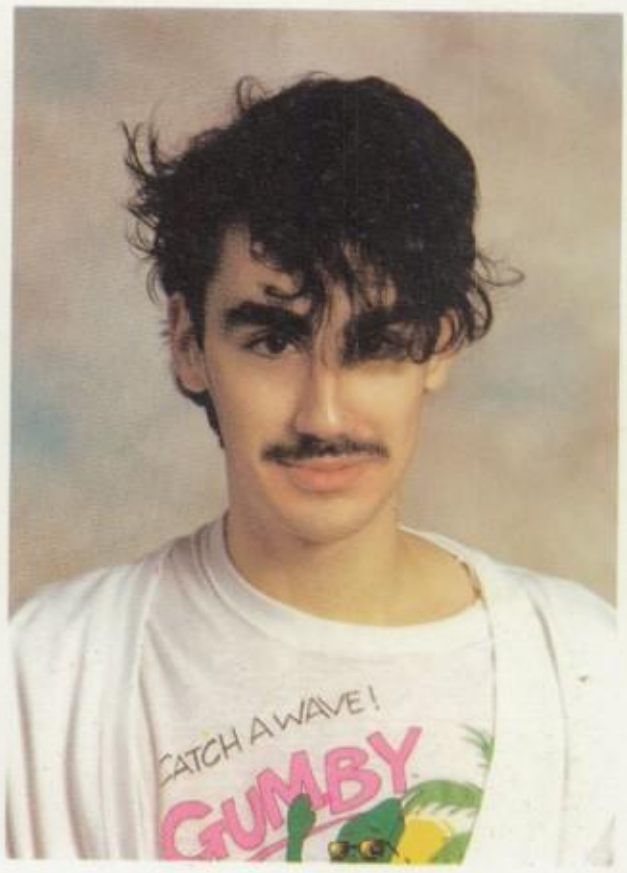

Adrian Schlueter

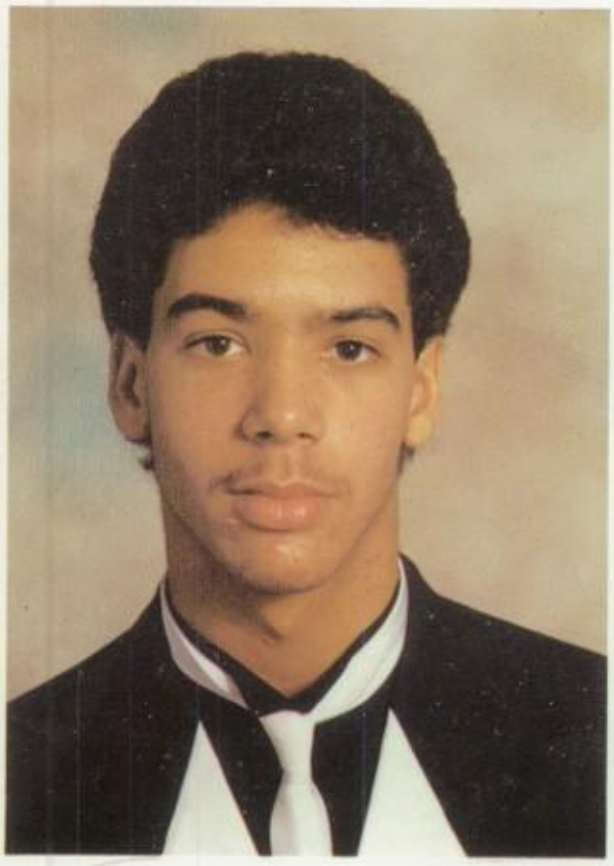

Robert Scott

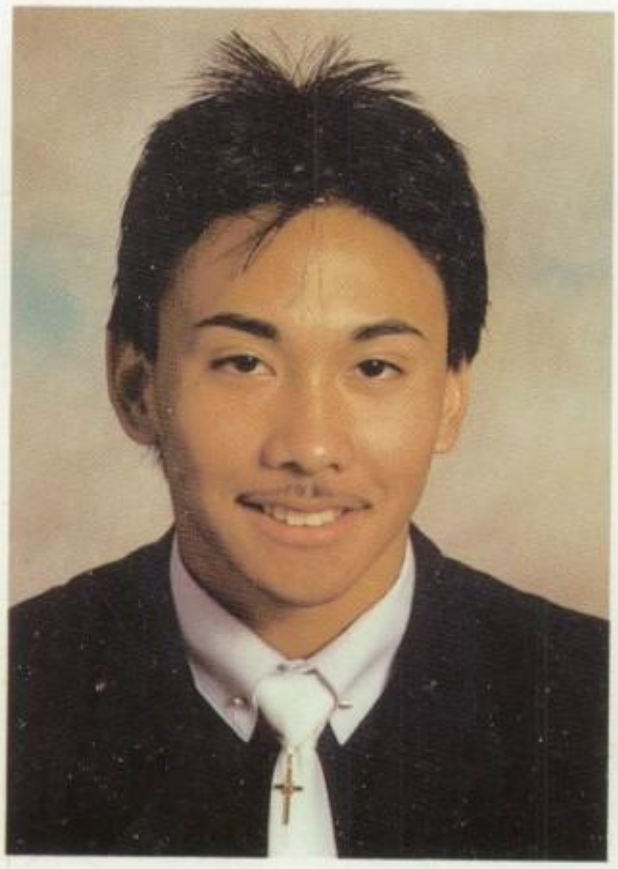

Wade Shibata

Kelli Skinner

Sallie Sloane

Sumi Spanovich

Racquel Starr

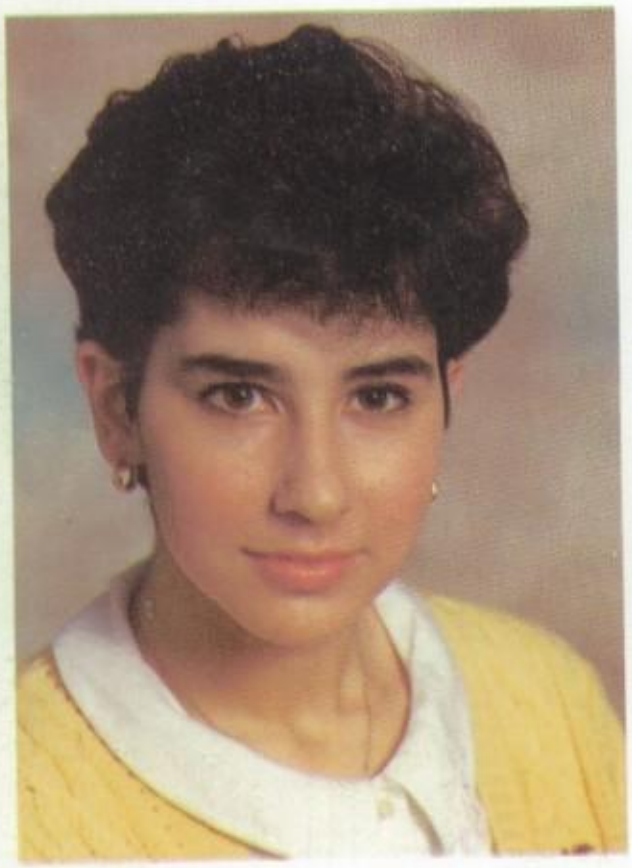

Gail Stern

Tammie Stunkard

Brian Woodring

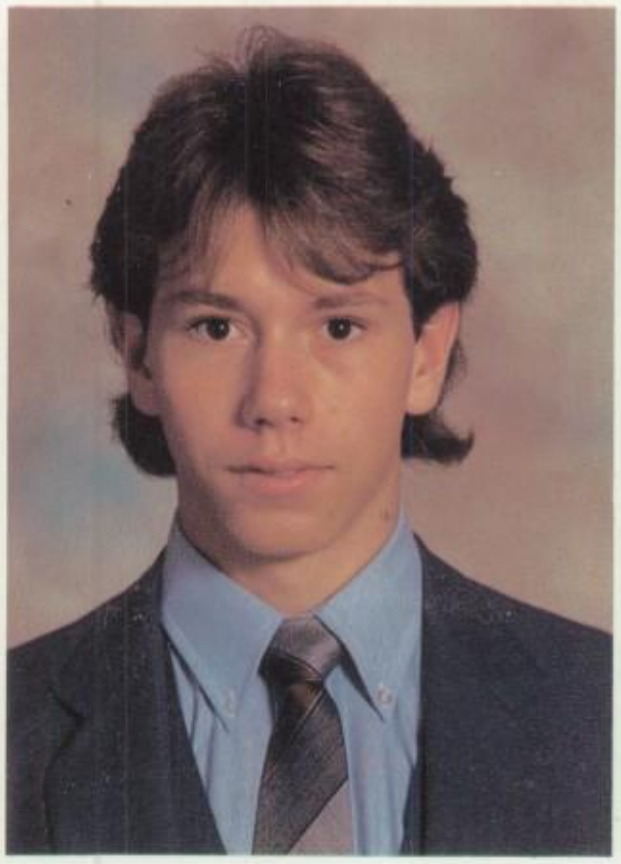

Mark York

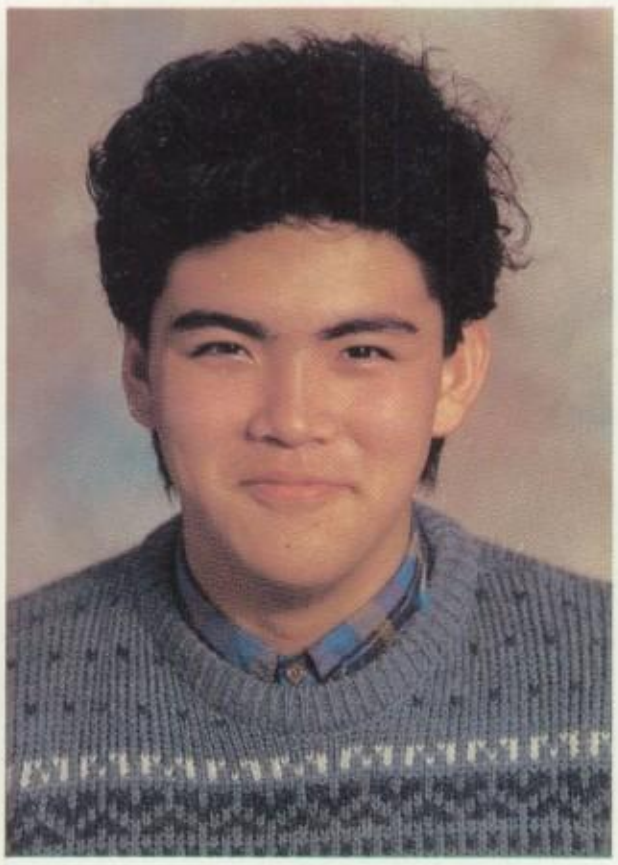

Kenneth Younts

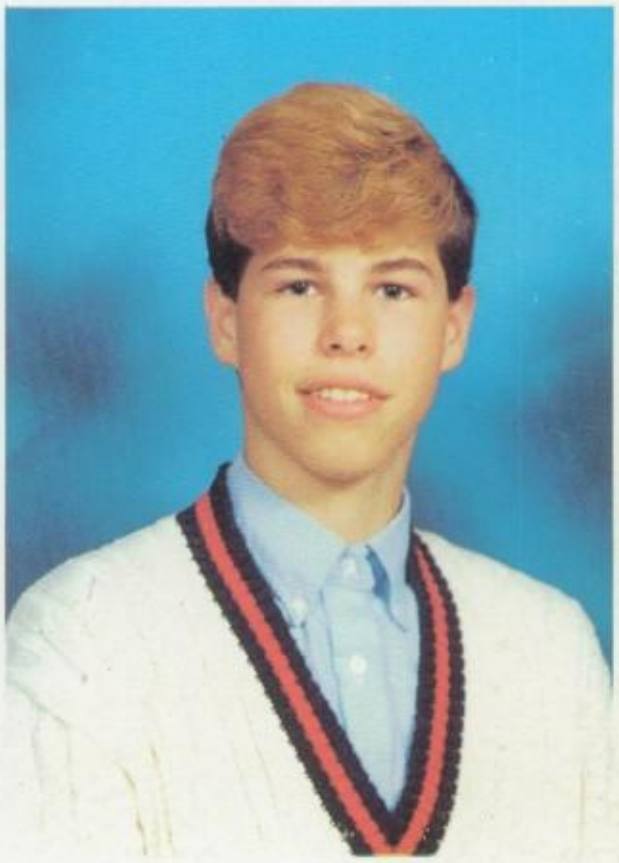

Jeffrey Smitley

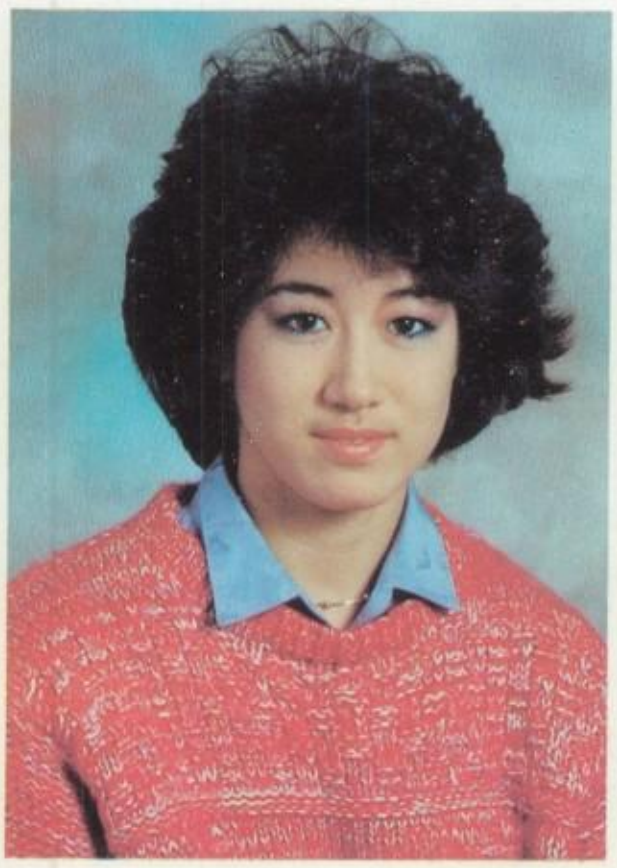

Christine Griffin

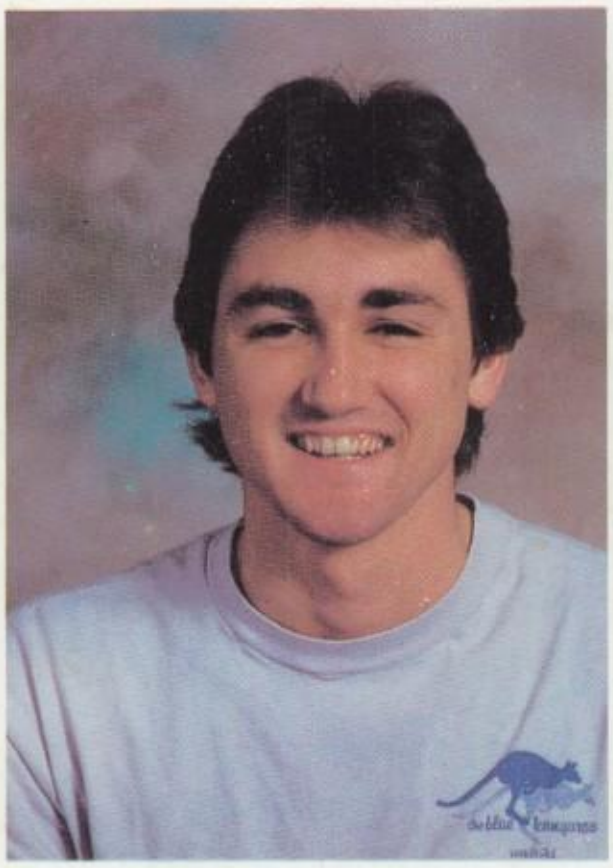

Mark Mazzarol

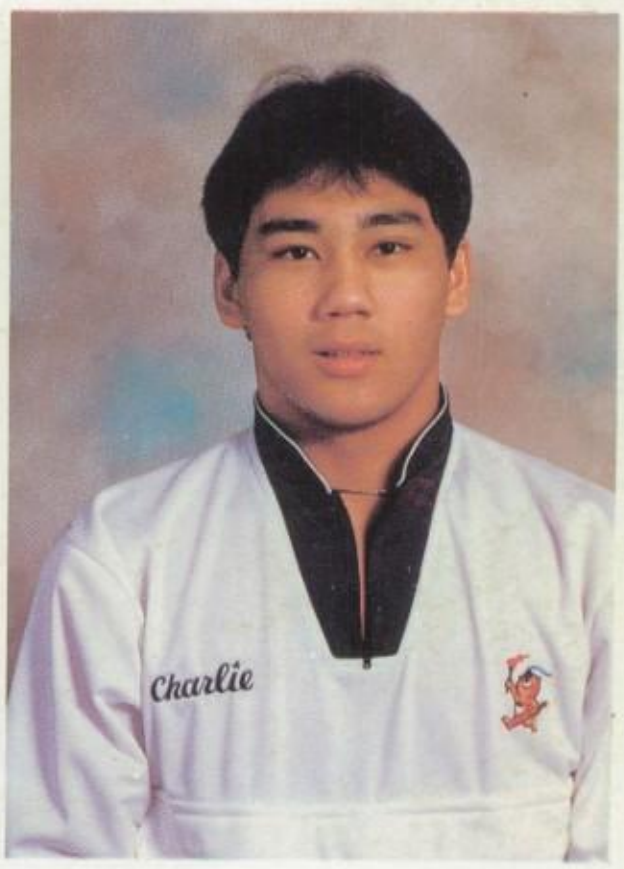

Charles Troglen

"THANK YOU FOR NOT SMOKING"

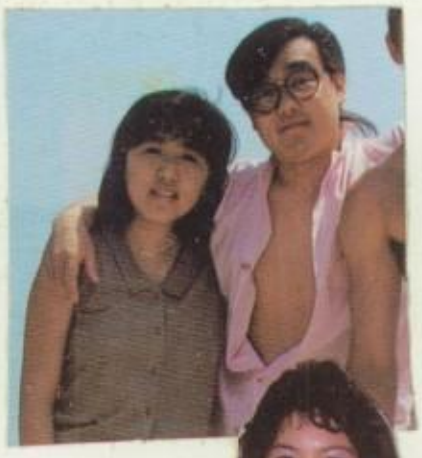

OFF TO COLLEGE
WE BE HEADIN
'87

71

86

3

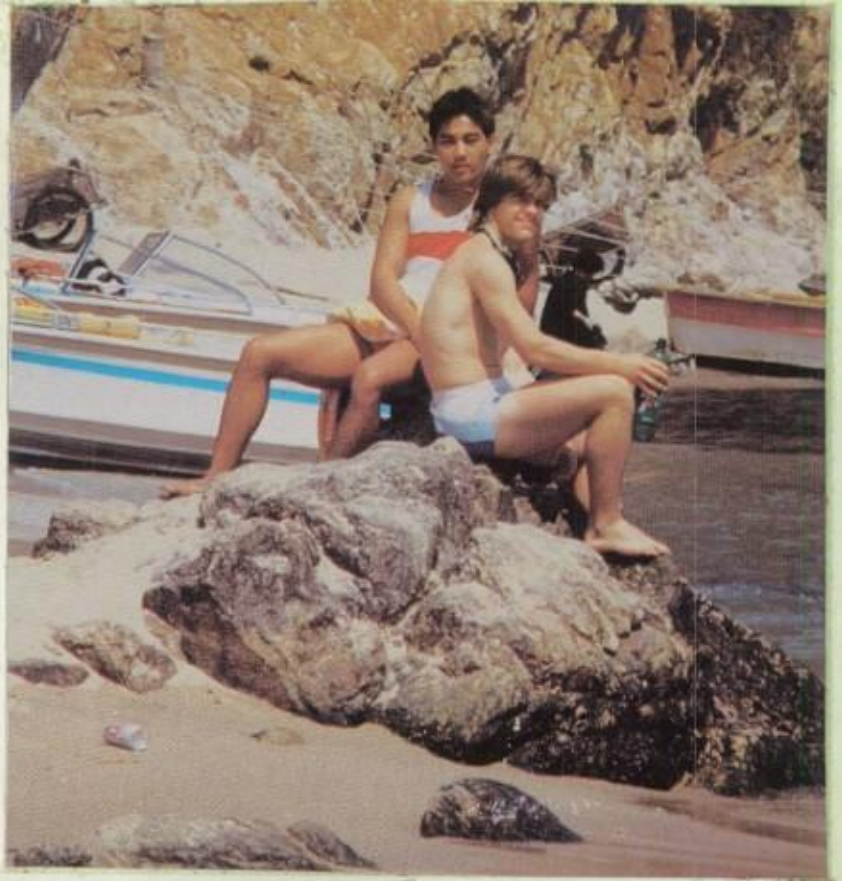

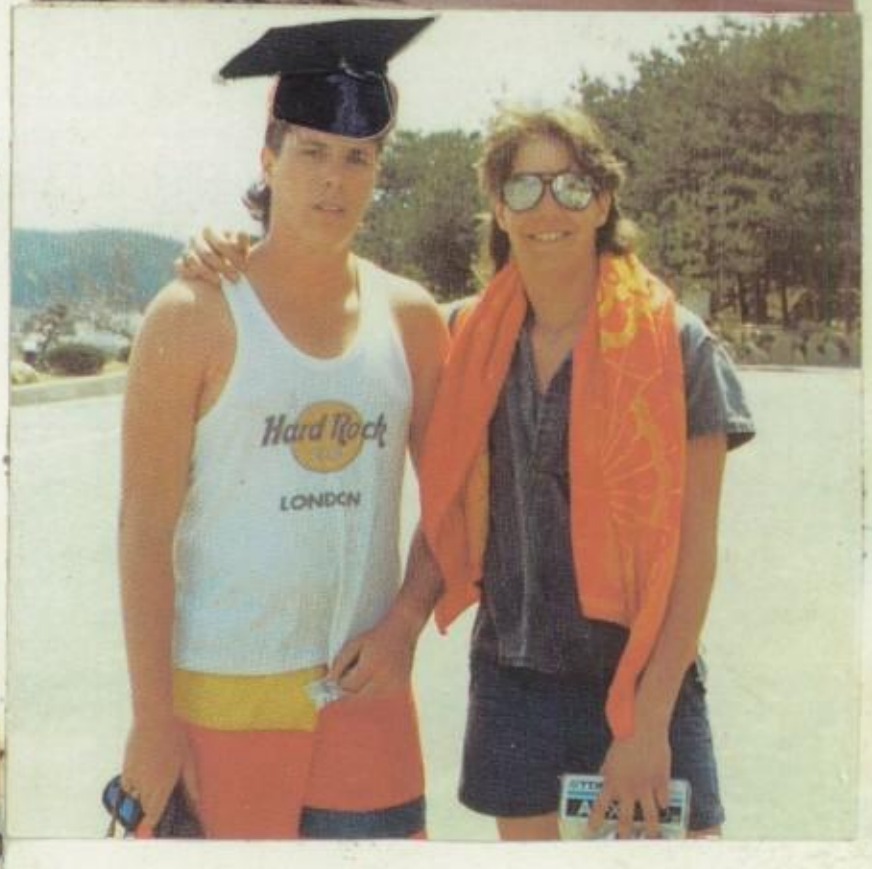
Hard Rock
LONDON

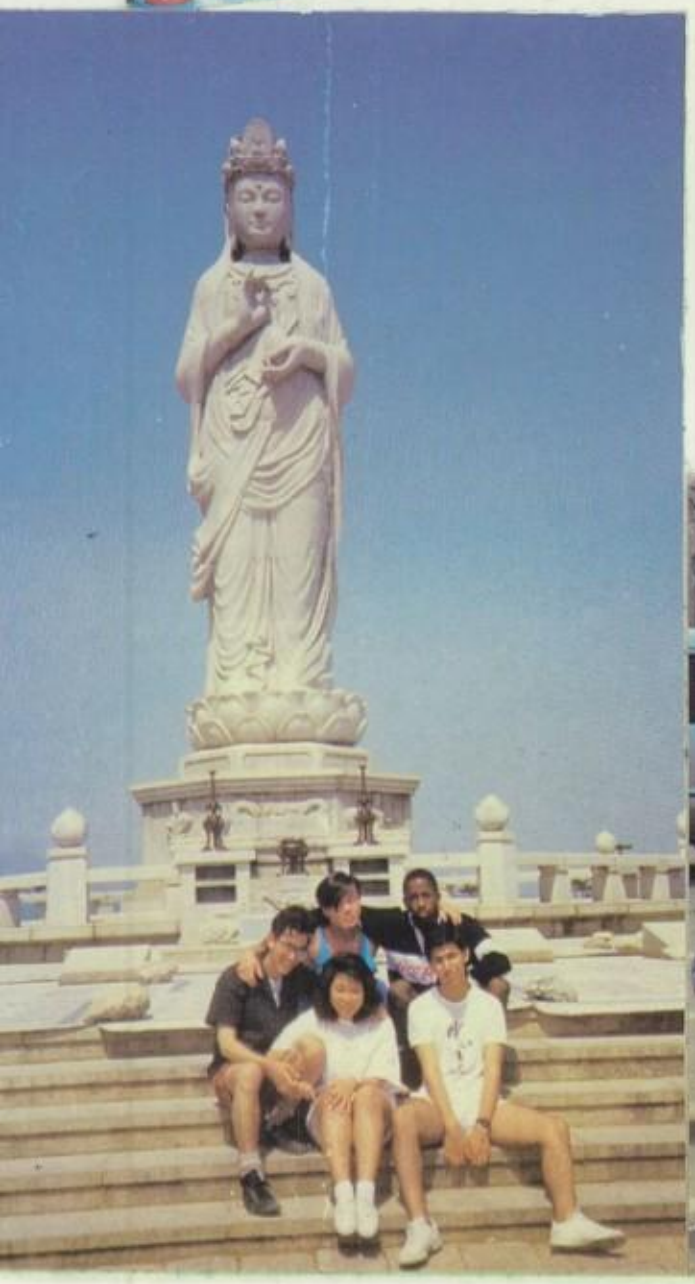

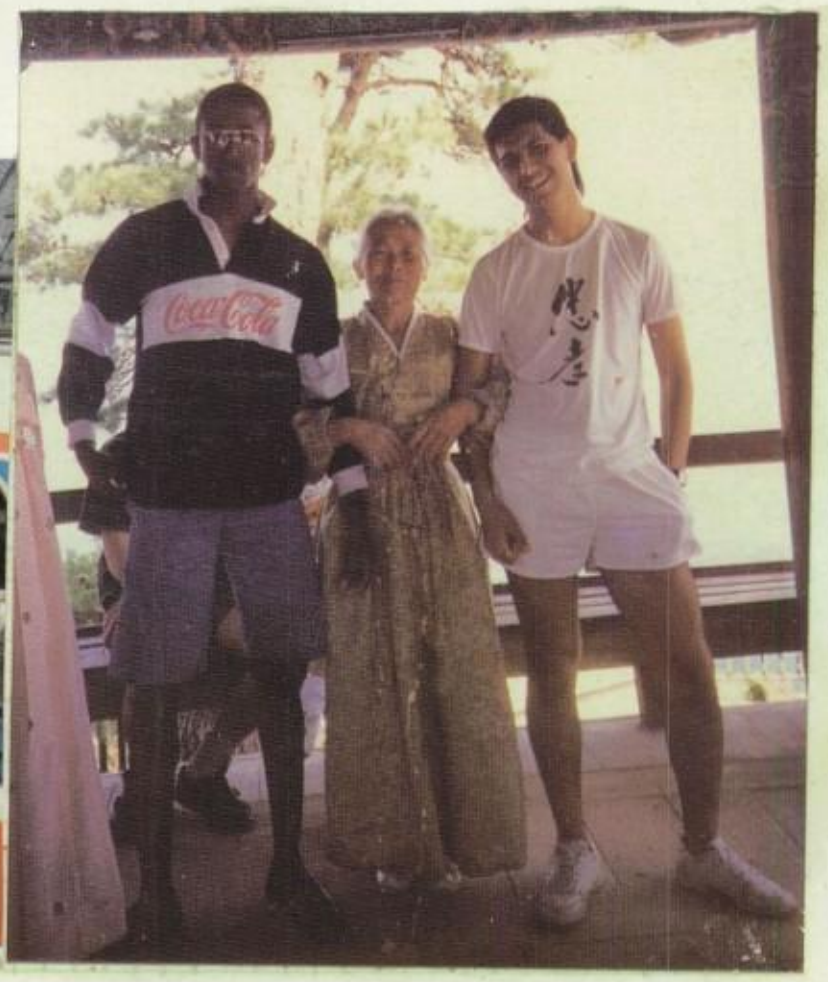
Coca-Cola

SENIOR SUPERLATIVES

MOST LIKELY TO SUCCEED

Brian Woodring Sue Hatfield

BEST LOOKING

Joe Koz Mindy Barrett

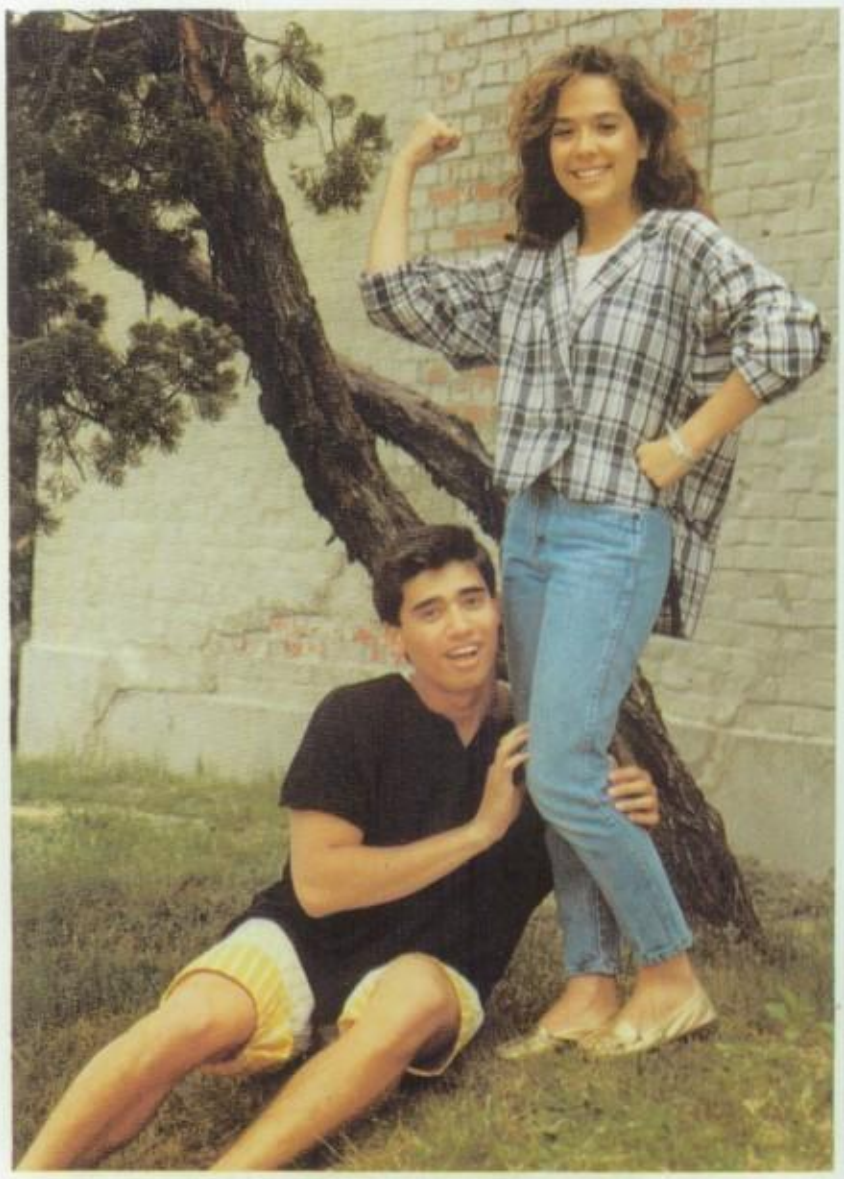

BEST PHYSIQUE

Joe Wandell Danette Haser

MOST AMIABLE

Guy Pienkos Adrienne Gatanas

CLASS FLIRTS

Brian Ackerman Tracy Clayton

CLASS CLOWNS

Sean Kelly Christina Germanaro

BACCHANALIANS

Mark Mazzarol Kathy Parker

MOST ATHLETIC

Joe Koz Gretchen Boyle

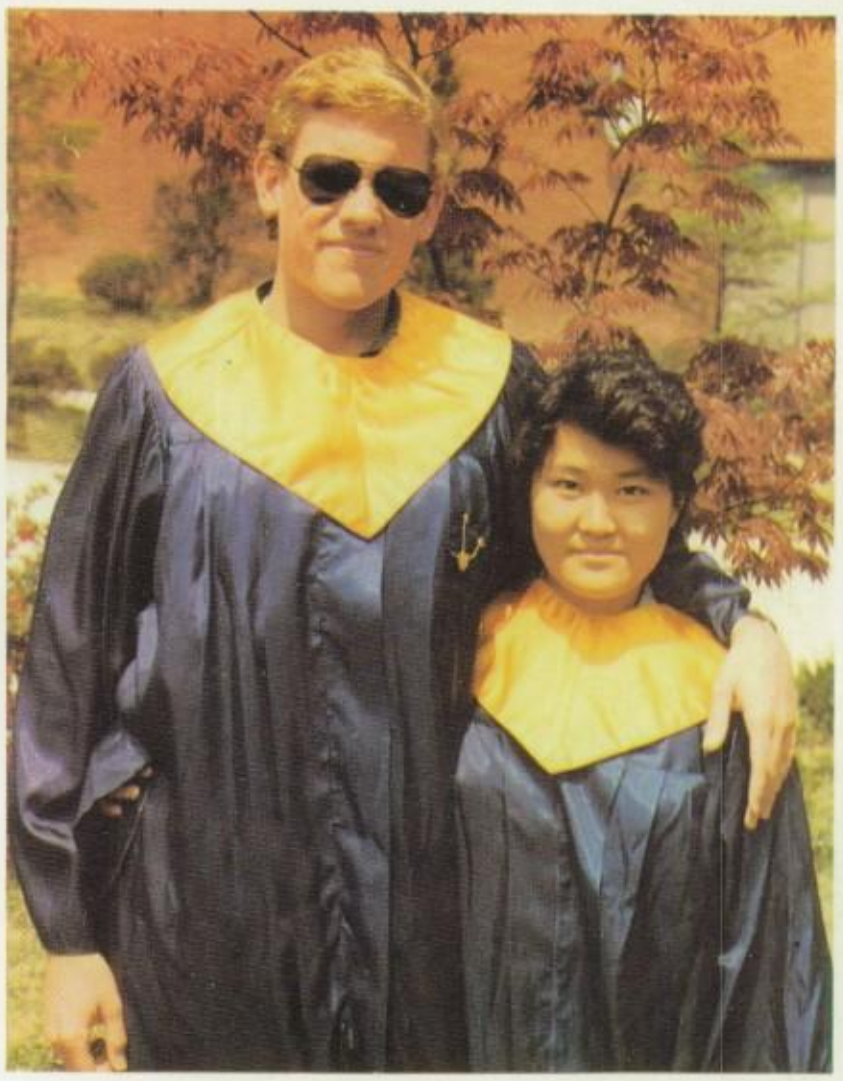

MOST INTELLIGENT

Brian Woodring Sue Hatfield

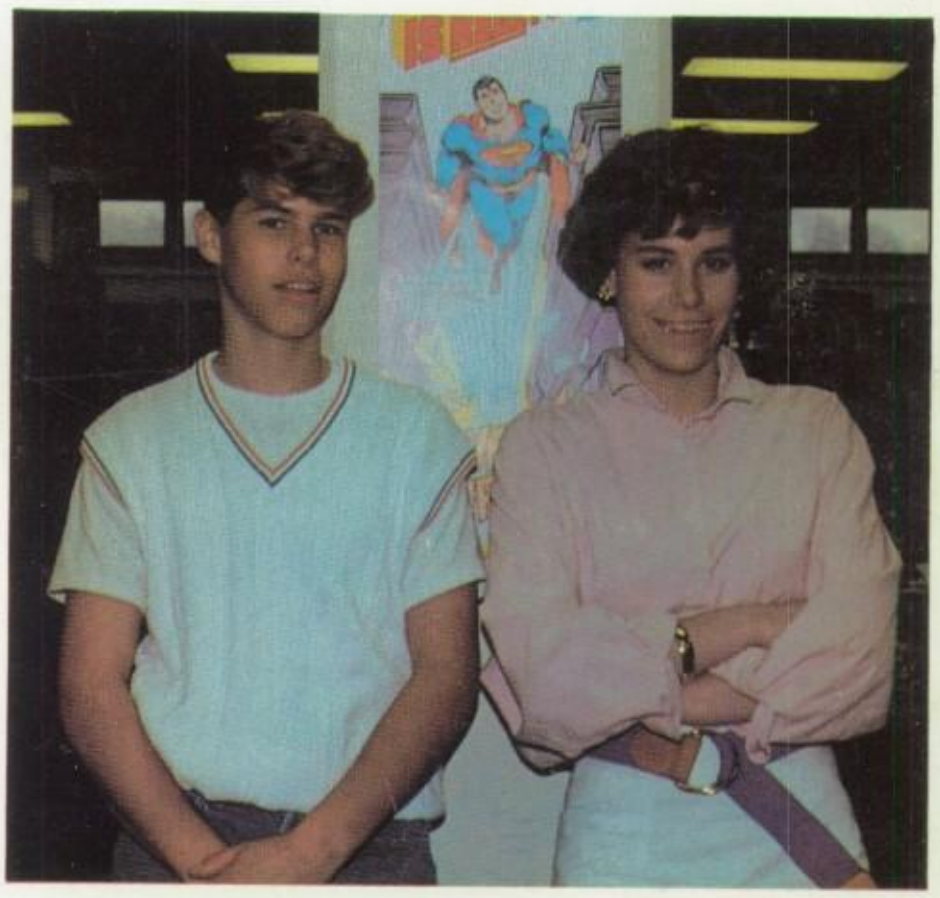

ALL-AMERICANS

Jeff Smitley Melissa Donnelly

FUTURE USED CAR SALESPERSON

Philip Roh Cynthia Piper

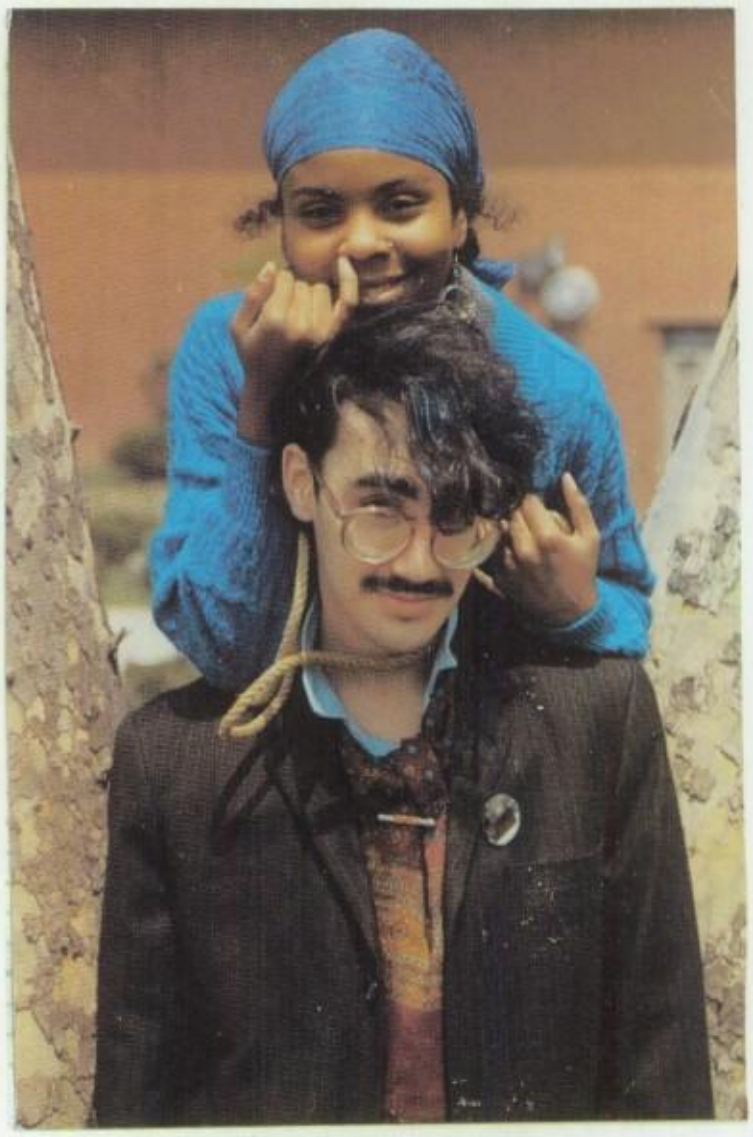

UNIQUE SENIORS

Adrian Schlueter Nicole Gipson

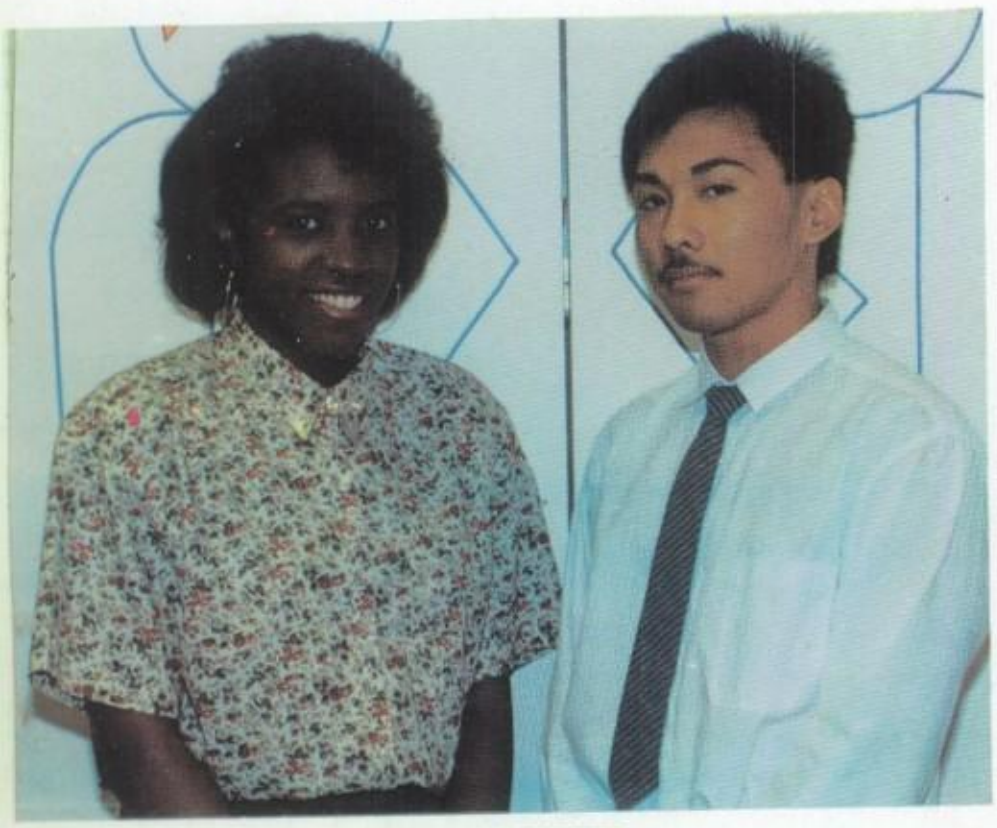

BEST DRESSED

Wade Shibata Kelli Skinner

BROADWAY BOUND

Adrian Schlueter Melissa Mumper

PENITENTIARY BOUND

Jason Kraus Christina Germanaro

Senior Achievements

-BRIAN ACKERMAN-
J.V. BASKETBALL/9. SOCCER/9-12.
CROSS COUNTRY/10.
MOTTO: THERE'S NO GREATER LOVE THAN THE LOVE BETWEEN TWO DRUNES.

-STEPHEN AMORE-
VARSITY GOLF/9-11. JROTC/9-10.
MOTTO: DON'T WORRY ABOUT IT.

-MINDY BARRETT-
CHEERLEADING. BASKETBALL. NHS. COUNCIL REP.. TRACK. CRAFTED AND TALENTED PROGRAM. DANCE TEAM. JR. CLASS TREASURER. HOMECOMING QUEEN 87.
MOTTO: BLONDES DO HAVE MORE FUN!

-JON BEAL-

-CHRISTOPHER BECKER-
CROSS COUNTRY/10-12. TRACK/9-11.
FOOTBALL/9. DANCE COMMITTEE/9-10.
JROTC/11.
MOTTO: PARTY UP DUDE!! THE FUTURE IS UP TO US.

-GRETCHEN BOYLE-
TRACK/9. BASKETBALL/9-12.
VOLLEYBALL/11-12.
MOTTO: SCOTT. HERE I COME!

-CANDY BRIDGES-
CHEERLEADING/10-11. YEARBOOK.
MOTTO: CHRISTOPHER. IF YOU DON'T STOP FLIRTING...

-BENJAMIN BUHAY-
BASEBALL/10-12. HONOR ROLE/9.
MOTTO: LIFE ALL MY OWN. TO LIVE MY OWN WAY.

-LEE CAIN-
FOOTBALL/10-11. SOCCER/9-10.
WRESTLING/11.
MOTTO: I'M ONE OF THE PROUD. THE FEW A 'O'.

-GARY CHOI-
CROSS COUNTRY/9. FOOTBALL/9-10.
BASEBALL/9-10. FRENCH CLUB/9-11.
SKI CLUB/10-11. PROM COMMITTEE/11.
TRACK/10.
MOTTO: "OH PUH-LEEZE". "I LOVE YOU. BABE.", "BASICLY...", "YUP". "TRUST ME".

-TRACY CLAYTON-
DYA CHEERLEADING/12. JROTC/10-12.
THESPIAN SOCIETY/9-11.
BASKETBALL/9. PEP CLUB/9.
MOTTO: I CAN'T - I'M ON RESTRICTION!

-DANIEL DANGUILAN-
JROTC. CLASS REP.
MOTTO: "I DON'T KNOW.". "WHAT?". "IT'S DANG EE LAN. NOT DANGWEELAN". "BASICALLY."

-DENISE DAVILA-
CHORUS/9. NHS/11-12. STUDENT REP/12. BRAIN BOWL/11-12. TRACK/9. SOCCER MGR/11-12. PROM COM/11.
MOTTO: I'LL DO IT LATER.

-SERENA DAVIS-
BASKETBALL/9-12. TENNIS/12. GERMAN CLUB/9-11.
MOTTO: WE ARE THE FUTURE.

-MICHAEL DOMINECK-
BASKETBALL/9-12. BASEBALL/9-12.
MOTTO: IF YOU SPEAK INTO MY MICROPHONE YOU WILL BE FRESH.

-MELISSA DONNELLY-
ACADEMIC TEAM/9-10. CSF SEC/9-10. GIRLS LEAGUE/10. VOLLEYBALL/11. DECATHALON/11. TEEN CNTR SEC/11. CHEERLEADING/12. HOMECOMMING PRINCESS/12. BRAIN BOWL/12. NHS/12.
MOTTO: WILL YOU PLEASE OPEN MY LOCKER 31-49-11!

-DYAN EHRBAHER-
CHEERLEADING/9. SKI CLUB/9-11. NJHS/9. PROM COMM./11. WRESTLING MGR/12. SR. BAND/9-10. CHORUS/11-12.
MOTTO: BE YOURSELF NO ONE CAN TAKE THAT AWAY FROM YOU!

-JANELLE FITZPATRICK-
PEP CLUB/9. KEY CLUB/10. FLAG SQUAD/11. HOMECOMING COM./11. FLOAT COM./9. PROM COM./11. DYA VOLLEYBALL/11. GRADUATION/12.
MOTTO: TO ADRIENNE. KELLY. RACQUEL. AND WARD: "WE ARE JAMMIN."

-TAMMY GARDNER-
VOLLEYBALL/9-11. BASKETBALL/9-11. SOCCER/9-10. SKI CLUB/9-10. JROTC/10-12. BAT. S-2/12. SCA V.P./9. GIRL SCOUTS/9. CHORUS/9-12. SOFTBALL-BASEBALL/9-12. DRILL TEAM/9. DANCETEAM/9. YEARBOOK/12. MILITARY BALL/12. PEPCLUB/9.
MOTTO: MAKE LOVE NOT WAR! LIFE'S A ..... THEN YOU MARRY ONE. THEN YOU DIE. CASEY. I LOVE YOU!

-ADRIENNE GATANAS-
CHEERLEADING/9. CHORUS/9. FOREIGN LANG. CLUB/10-11. HOMECOMING COM./10-12. SCA/12.
MOTTO: YOU GUYS. DON'T BE SO DOWN ON YOURSEVES!

-CHRISTINE GEARY-
JROTC/10-12. BAT. S-4/11. TENNIS/12. DRAMA/12.
MOTTO: FOLLOW WHERE YOUR DREAMS LEAD YOU.

-CHRISTINA GERMANARO-

-JAMIE GIBSON-
GERMAN CLUB/10. SKI CLUB/11-12. FIELD HOCKEY/9-10. SCA/12. CROSS COUNTRY/12. WHO'S WHO/11-12.
MOTTO: LIFE SHOULD ALWAYS BE FUN AND ENJOYED.

-NICOLE GIPSON-

-RICHARD GODEKE-
BASKETBALL/12. TENNIS/12. BASEBALL/10.
MOTTO: JINRO SOJU FOREVER!

-CHRISTINA GORDON-
SOFTBALL/9-11. GERMAN CLUB/10. JROTC/12. BASKETBALL MGR/10. CHORUS/11-12. DRAMA/12.
MOTTO: IF AT FIRST YOU DON'T SUCCEED. TRY. TRY AGAIN.

-TINA GREVENCAMP-
FIELD HOCKEY/11. TENNIS/10-11. SKI CLUB/10-12. YEARBOOK/9. MU ALPHA THETA/11.
MOTTO: I DON'T CARE ANYMORE.

-CHRISTINE GRIFFIN-
TRACK/9. VOLLEYBALL/11.
MOTTO: YESTERDAY ISN'T A COUNTRY WHICH CAN BE VISITED. LIVE NOW.

-JAMES HART-
SPANISH CLUB/10. NHS/10. FOOTBALL/9. JROTC/12.
MOTTO: TO EXCELL IN LIFE.

-DANETTE HASER-
TENNIS/10-12. SKI CLUB/12. NJHS/9.
MOTTO: SHIMSHIMNIDA!

-SUNG MI HATFIELD-
JROTC/11-12. BAT. S-1/12. COLOR GUARD CMDR/11. RIFLE TEAM/11. BAND/9-10. SOCCER MGR/11. VOLLEYBALL/11-12. SCA/11. ST. JUDES CLUB/10. VETEREN OF FOREIGN WARS AWARD/11. PRES. CLASSROOM/12. NHS/11-12. YEARBOOK/12. VALEDICTORIAN/12.
MOTTO: GOD GRANT ME THE SERENITY TO ACCEPT THE THINGS I CANNOT CHANGE. THE COURAGE TO CHANGE THE THINGS I CAN. AND THE WISDOM TO KNOW THE DIFFERENCE.

-SAMANTHA HAWES-
VOLLEYBALL/9-12. BASKETBALL/9-12. SCA PRES./12.
MOTTO: SHHH...WE'RE HUNTIN' BUNNY WABBITS!!!

-CHRIS HAWLEY-
SOCCER. YEARBOOK. GRADUATION.
MOTTO: HOW LONG TILL THE WEEKEND?

-LORI HEATH-
PEP CLUB/9. RED CROSS/10. YEARBOOK/10.12. GRADUATION COM./12.
MOTTO: I LIKE THE SUNSHINE. IT MAKES RAISINS.

-PATRICIA HOSKINSON-

-DONOLD HOLMAN-
FOOTBALL/9. BASKETBALL/9-10.12. BASEBALL/9. FAR EAST BASKETBALL/12.
MOTTO: HEY. WHY NOT!

-PAUL HUGHES-
BASKETBALL/11-12. FOOTBALL/9. JROTC DRILL TEAM/11-12. BASEBALL-SOFTBALL/9-12. CLASS REP/9. NHS/9-10.
MOTTO: JINRO SOJU FOREVER!

-WILLIAN WARD HUNTER-
GOLF/9-12. NJHS/9. TOILET PAPER RUN/12. J.I.'S PHONE CLUB/12. BREW CLUB/12.
MOTTO: BUBBA. WHAT ARE YOU TRYING TO SAY?

-SEAN KELLY-
R. CLASS REP/11. PROM COM./11. I.I. S PHONE CLUB/12. TOILET PAPER UN/12. SR. CLASS PRES./12. PEP ALLY COM./12. HOMECOMING RINCE/12. QUAFFER/10-12.
IOTTO: CARPE DIEM - SEIZE THE OMENT. IT WILL SOON BE GONE.

-JOE KOZ-
ASKETBALL/9-12. FOOTBALL/9. ASEBALL/9. MVP/11-12.
IOTTO: IF YOU LIKE WHAT YOU SEE. GO OR IT.

-JASON KRAUS-
R. CLASS TRES./12
IOTTO: GO WITH WHAT YOU GOT.

-AARON LATHAM-
RACK/9-10. NJHS/9.
IOTTO: NEVER TRY. DO OR DO NOT!

-JULIE LAWRENCE-
RACK AND FIELD/9. SOFTBALL/9. ASKETBALL/10-12.
IOTTO: IF ONE MUST LIE. ONE MUST AVE A GOOD MEMORY!

-DIANA LEE-
SCA/9-12. PEP CLUB/9. TENNIS/11-12. R CLASS SEC./12. SKI CLUB/9. EARBOOK/9-10. PROM COM./11. OFTBALL/9-10.
IOTTO: SHIM SHIM NIDA.

-TOM MARABLE-
SADD. TREASURER. JROTC. SOCCER. WRESTLING. MARCHING BAND. GOLF. FOOTBALL. BETA CLUB.
MOTTO: IF YOU'RE GOING TO DO IT. DO IT RIGHT.

-CAROL MATTHIEU-
SKI CLUB. YEARBOOK.
MOTTO: SHIM SHIM NIDA.

-KENNETH MATTSON-
JROTC SABER AND RIFLE TEAM/12.
MOTTO: I DON'T GET MAD. I GET EVEN!

-MARK MAZZAROL-
RUGBY/9-12. TAE KWON DO/9-12. SWIMMING/9-10. TRACK/FIELD/9-10.
MOTTO: IT'S WHAT'S DOWN UNDER THAT COUNTS. LET'S PARTY.

-JYM MCMURDO-
TRACK/9. JAZZ BAND/9-12. YEARBOOK/12. HONOR BAND/11-12. PEP BAND/12. JROTC/12. SCA REP/12. NAA SEC/11-12.
MOTTO: LITTLE SAX IS BETTER THAN NO SAX AT ALL!

-DANNY MEADE-
BASKETBALL/10. BASEBALL/10-11. FSLA/9. JROTC/10-12.
MOTTO:BUMMER HUH.

-JOHN MILLER-
BASKETBALL/12. BASEBALL/9-10. SOFTBALL/11-12. JROTC/11-12. CLASS REP./9. NHS/9-12. EAGLE SCOUT/10.
MOTTO: JINRO SOJU FOREVER!

-KENNETH MONROE-
SKI CLUB/10. WRESTLING/11-12.
MOTTO: HEY. ARE YOU LISTINING TO ME?

-CHRIS MOONEY-
BASKETBALL/11-12. SOCCER/11-12. ROCK WORLD ASSOCIATION COUNCIL/9-12. YEARBOOK/12.
MOTTO: DON'T WORRY ABOUT IT. I'M EASY.

-KURT MOULTON-
GERMAN CLUB/9-10. CROSS COUNTRY/9. BOY SCOUTS/9-12. TRACK/10. SOCCER/11-12. SCA/12. JROTC/11-12. YEARBOOK/12.
MOTTO: AGGIE LAND FOREVER!

-BRUCE MROSEK-
BASKETBALL. JROTC/12.
MOTTO: WHEN YOU'RE HALF WAY THERE. GO ALL THE WAY!

-MELISSA MUMPER-
NJHS/9. NHS/10-12. DRAMA/10-12. JROTC/9-12. REVIEW COM./10.
MOTTO: EVERYTHING'S RELATIVE. YOU KNOW.

-SUE MUNNS-
PHOTOGRAPHY/9. YEARBOOK/9-11. JROTC/9-11.
MOTTO: IF YOU PUT YOUR MIND TO IT. YOU WILL SUCCEED.

-VALERIE NECK-
CROSS COUNTRY/9-12. TRACK/11-12. MODEL UNC/9-12. SPANISH CLUB/2YRS. EPSILON CLUB/2YRS.
MOTTO: I NEVER MET A BEAUTIFUL FRENCHMAN I DIDN'T LIKE!

-BRIAN NELSON-
NJHS/9. YEARBOOK/9.12. SCA/9-12. JROTC/9-12. SOCCER/9-10. SWIM TEAM/9-10. CROSS COUNTRY/9-10.12. SKI CLUB/10. WRESTLING/9-10. PROM COMM./11. HOMECOMING COMM./11-12.
MOTTO: EVERYTHING IS COOL IN MODERATION.

-LUIS NUNEZ-
MOTTO: I DON'T CARE!

-CYNTHIA OLSON-

-CAROLINE OSBORNE-
JROTC. SOCCER MGR.
MOTTO: STUDY HARD AND PARTY HARD!

-MARCIA OUTLAW-
BASKETBALL MGR/11-12. SR. BAND/10-12. NHS/10-12. BRAINBOWL/11-12. JR. REP.. CHORUS/12. PROM COM.. BIBLE SCHOOL TEACHER/9-12. SKI CLUB/10-12. PEP BAND/10-12.
MOTTO: I DON'T EVEN FEEL THE NEED!!

-TODD OWENS-
NHS/11-12. SOCCER/11-12. FRENCH CLUB/9. HONOR CHOIR/12. OSAN SWIM TEAM/11-12.
MOTTO: NOTHING IS IMPOSSIBLE IF YOU PUT YOUR MIND TO IT.

-KATHY PARKER-

-SHANE PEARSON-
CLASS PRES./9. WATER POLO/9-11. BASKETBALL/9-10. FOOTBALL/9-11. DRAMA CLUB/9-10. YEARBOOK/9-10.
MOTTO: HEY. YOU LOOK LIKE YOU NEED A DRINK!

-GUY PIENKOS-
FRENCH CLUB/9. WRESTLING/9-12. TRACK/10. NHS/12. BRAIN BOWL/12.
MOTTO: BE A FRIEND TO ALL. THEY'RE ONE OF GOD'S GIFTS.

-SALLIE SLOANE-
MOTTO: LOVE MAKES TIME PASS AND TIME MAKES LOVE PASS.

-JEFF SMITLEY-
SCA/9. SCA V.P../10. TENNIS/12. BASEBALL/12. SKI TEAM/10. FRENCH CLUB/9-11. TOILET PAPER RUN COM../12.
MOTTO: PARTY UP DUDE.

-SUMI SPANOVICH-
MOTTO: SORRY!

-RACQUEL STARR-
VOLLEYBALL/9-10. SOFTBALL/9-10. BASKETBALL/9-12. SCA/9. SPANICH CLUB/11.
MOTTO: FOR REAL? GUYS. DON'T PLAY WITH MY MIND LIKE THAT!

-GAIL STERN-
TALENT/9. PRES. CLASSROOM/12. NHS/12.
MOTTO: TO DO IS TO BE: TO BE IS TO DO: TO BE OR NOT TO BE: DO BE DO BE DO.

-CHARLES TROGLEN-
FOOTBALL/9-12. WRESTLING/12. BASEBALL/11. SOCCER/10-12. YEARBOOK/12. JROTC/9-11. TRACK AND FIELD/11. BASKETBALL/11.
MOTTO: THE GOOD DIE YOUNG. I LOVE SUNSHINE.

-CYNTHIA PIPER-
SOFTBALL. PROM COM../11. CHORUS/9. CLASS V.P./12.
MOTTO: HONESTY IS THE BEST POLICY UNLESS YOU'RE A DAMN GOOD LIAR.

-RHONDA PIEPER-
SOFTBALL/9-10. SKIING/9-10. COLOR GUARD/9.
MOTTO: LIFE'S A BEACH!

-HELARIO REYNA-
NJHS. SPANISH CLUB. SCA/9-10. FOOTBALL.
MOTTO: YESTERDAY HAS PASSED. TOMORROW WILL COME. TODAY LIVE IT UP.

-PHILIP ROH-
PHOTOGRAPHER. LAW DAY ESSAY/9. FALCON FLYER. GRADUATION.
MOTTO: INFINITE DIVERSITY IN INFINITE COMBINATIONS.

-BRAD ROWE-
BAND/9-12. QUAFFER/12.
MOTTO: ROCK STEADY!

-CHRIS RUSSO-
MOTTO: HEY DUDE. YOU LOOK LIKE YOU NEED A DRINK.

-CHRIS RUTHERFORD-
SHAKESPEARE CLUB. FOREIGN LANGUAGE CLUB. MOVIE CLUB.
MOTTO: WHAT THE HELL?!

-ADRIAN SCHLUETER-
FRENCH CLUB. DRAMA. YEARBOOK.
MOTTO: BEFORE TRUTH, THE RIGHT FORK.

-BOBBY SCOTT-
BASKETBALL/10-12. FOOTBALL/10-12. JROTC/10-12. BAT. P.O./12.
MOTTO: I'M ONE OF THE PROUD. THE FEW A "O".

-WADE SHIBATA-
BASEBALL/9. WRESTLING/9. FOOTBALL/9-12. JROTC/12.
MOTTO: AIN'T KNOW BODY BAD LIKE ME.

-KELLI SKINNER-
CHEERLEADING. SCA. HOMECOMING COM.. PROM COM.. GRADUATION. SPRING FEST COM.
MOTTO: JUST TOLD YOU: DIDN'T EVEN ASK: JUST PULLED HIM RIGHT OUT OF THE AIR.

-JOE WANDELL-
SCA REP/10. SKI CLUB/9-11. BASKETBALL/9-11. JROTC/9-10. FOOTBALL/10-12. BASEBALL/9.
MOTTO: LET'S GO SCAMMIN!

-BRIAN WOODRING-
PRES. CLASSROOM. NJHS AND NHS. YEARBOOK. TAE KWON DO. SWIM TEAM. RIFLE TEAM. DEBATE TEAM.
MOTTO: FINALLY I IS A HIGH SCHOOL GRADUATE!

-MARK YORK-
BASKETBALL/11-12. FOOTBALL/11. BASEBALL/11-12.
MOTTO: TOO LONG BEEN HERE.

-KENNY YOUNTS-
FRENCH CLUB/10-11. COMPUTER/9-10. KASA/10-11. OB CLUB/10-12.
MOTTO: I'LL PAY YOU BACK: REALLY!

JUNIORS

CLASS SPONSOR:

SRA LOZANO

CO-SPONSOR:

MR FRED SMITH

Gerrit Ahr

Mark Antippas

David Ayres

Michael Becker

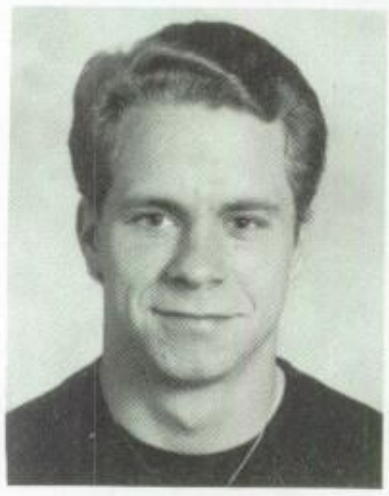

William Bennett

David Birdwell

James Blaylock

Monica Bonner

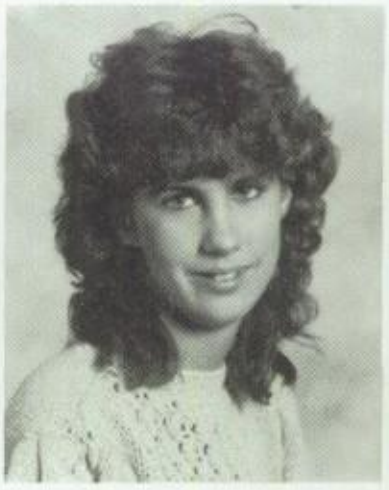

Malee Boonma

Steve Braddock

Trevor Bredenkamp

Jason Brown

Cynthia Buie

James Burford

David Calabro

Jennifer Callison

Eric Campbell

Madeliene Carolino

Felix Castillo

Chin Cho

Paula Cochrane

Michelle Curley

Chong Delisi

Oriana Duet

Dan Fagan

Jessica Ferguson

Dale Fontera

Denise Fowler

Kelly Fraser

Chellie Frederick

Sharon Garrett

Russ Gee

James Germanaro

Michael Giles

Patrick Gill

Patricia Goedde

Shawn Greeson

Laron Hall

Jared Hawley

Carmelita Hennicke

Robert Hess

Chad Hickerson

Tony Hicks

Todd Hong

Terry Horn

David Hoskinson

Becky Hubbard

Joanna Impola

Sarah Irby

Jennifer Jaissle

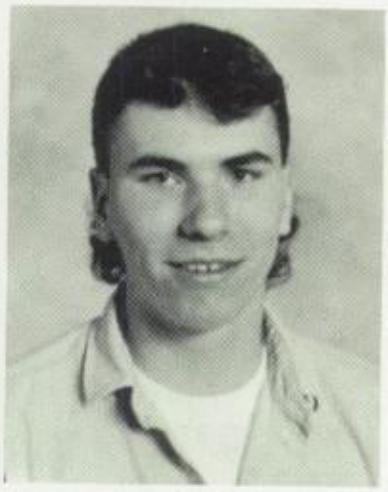

Craig Johnson

Lauren Jones

Brigitte Junker

Andy Kang

Jason Kayatani

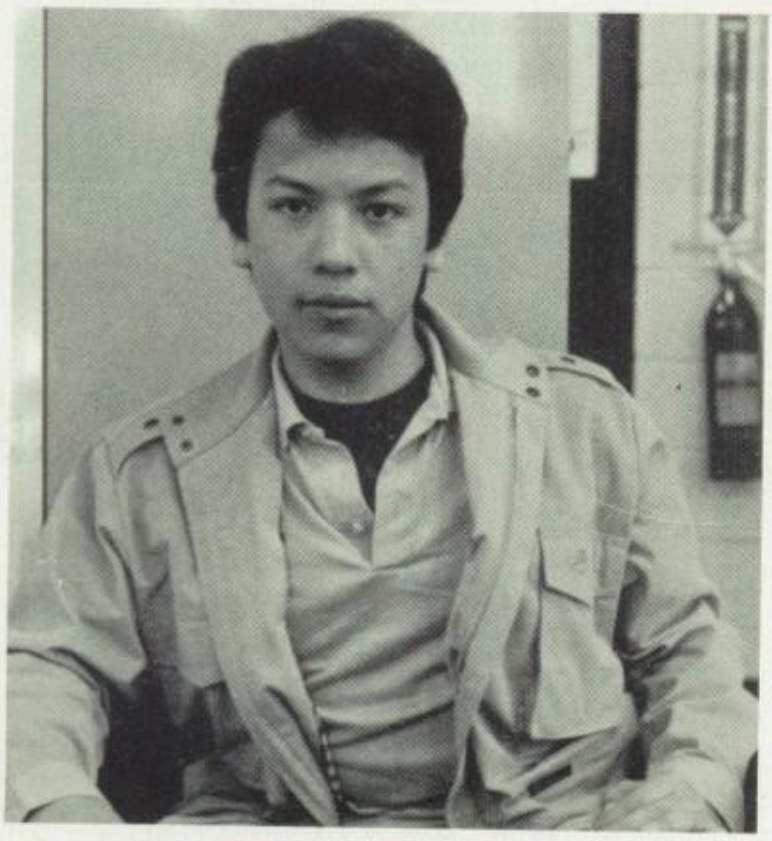

David Kim

Michelle Keasey

Colon Keel

Kirk Kellerhals

Melissa Kennedy

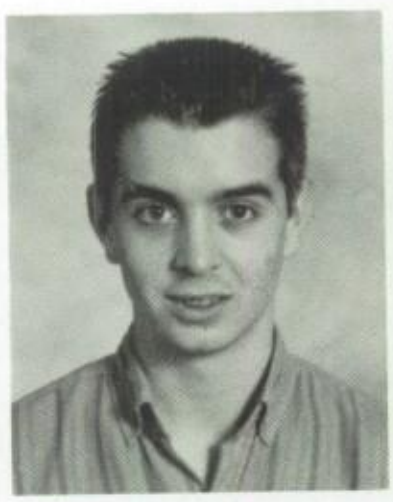

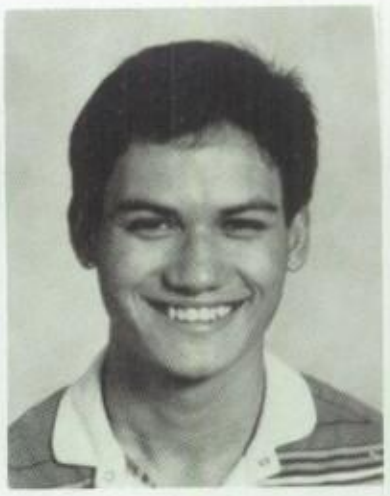

June Kim

Kevin Kim

Young Mi Kim

Ricky Lamson

Cathy Landherr

Deitre Lessner

Michael Ludwick

Travis Luken

Danielle Lytton

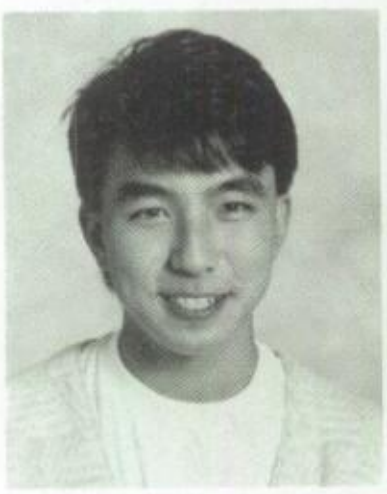

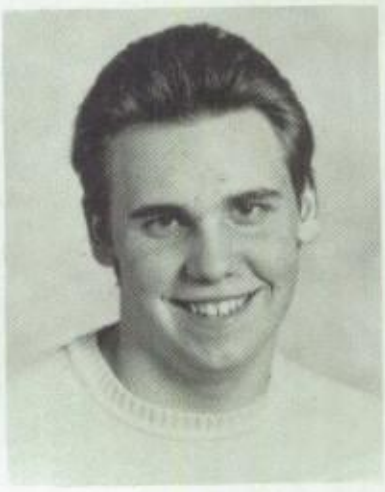

Dianne MacMullen

Richard McCarthy

Marc McCoy

David McKenney

Kathy McRoberts

April Meade

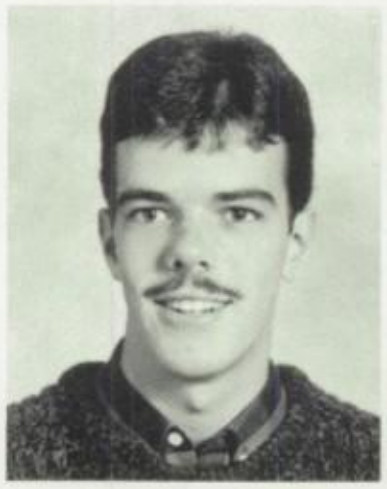

Jerry Michlik

Brett Milam

Casey Missal

Brian Montequin

Matt Moore

Sam Moore

Bambi Morrison

Kye Munns

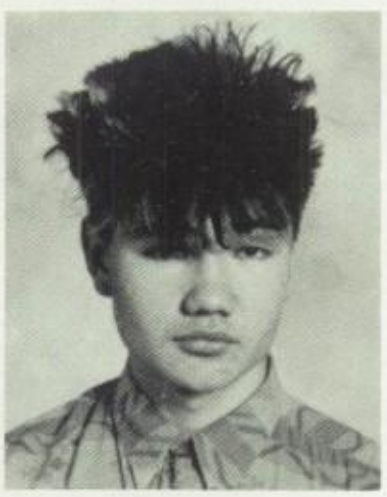

Tom Myrick

Kristin Naccari

Stephanie Neilon

Kevin Norton

Jeanette Nowell
Jayme Oakley
Cindy Odland

David Okimoto
Tony Owens

Heather Peck
Todd Pienkos
George Proctor

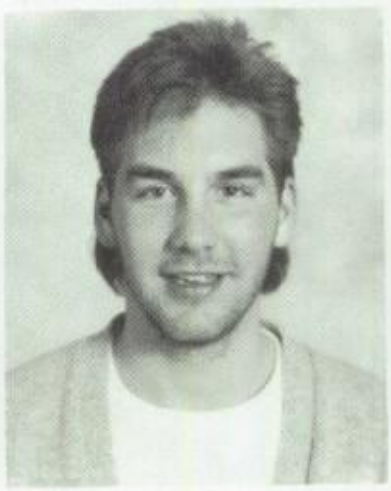

Priscilla Prudente
Bobby Pruitt
Christopher Punska

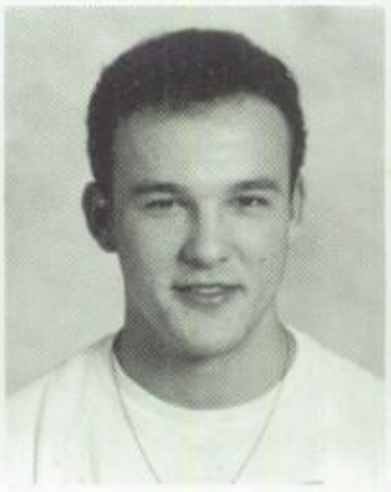

Iqbal Qazi
Jeff Richards
Summer Robbins

Kristen Roden
David Romero
Norman Royal

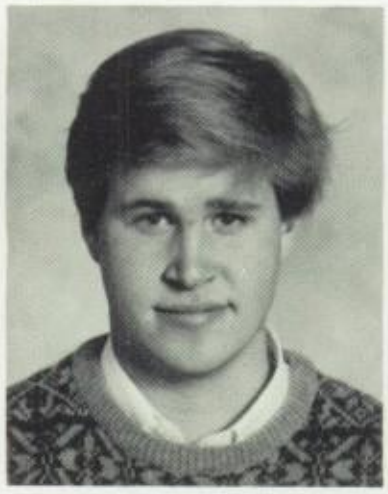

Mike Ruiz
Steve Russell
Pat Sandico

Pamela
Schwiegerath
Gregory Scrivener
Lisa Sims

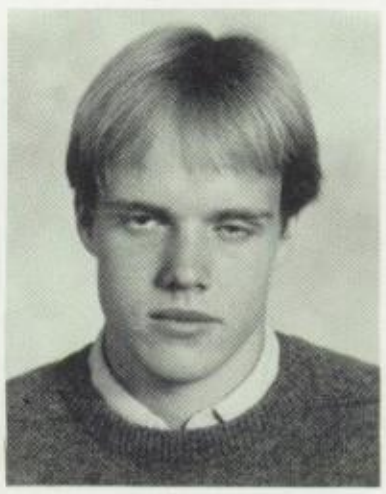

'Ginger Smith
Mark Smith
Melissa Spencer

John Strange Jr.
John Strange
Chong Street

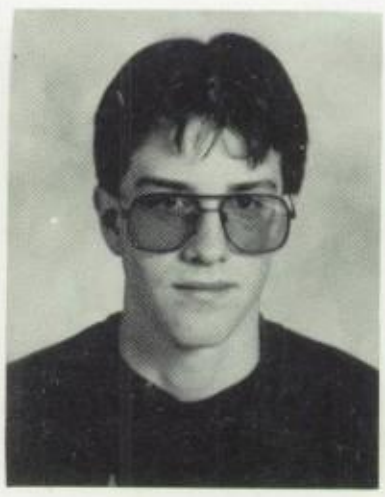

Daniel Swaney
Joseph Tilley
Amy Tohill

John Unfried
Arnet Vale
Clint Watanabe

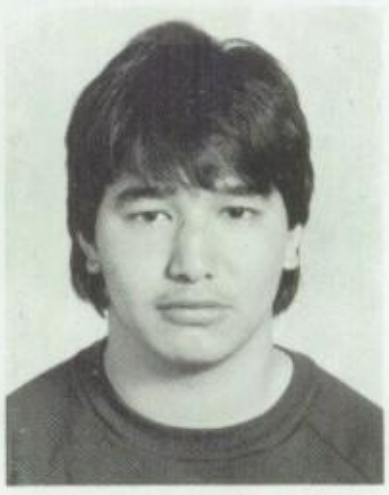

Wayne Westfall
Lorie Widman
Mike Wiley

Sam Williams
Tom Williamee
Christine Woodson

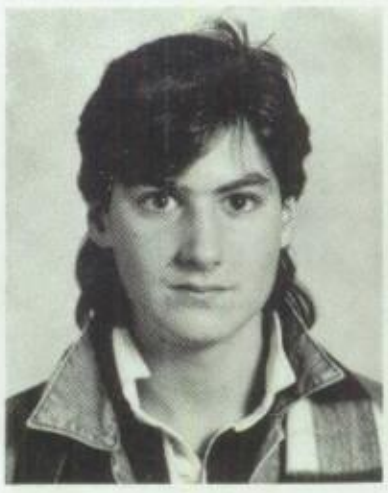

Harvey Wright
Janet Youn
Michelle Fredericksor

I Like A
STRANGE CLASS
SAYS:
STYLE

SOPHOMORES

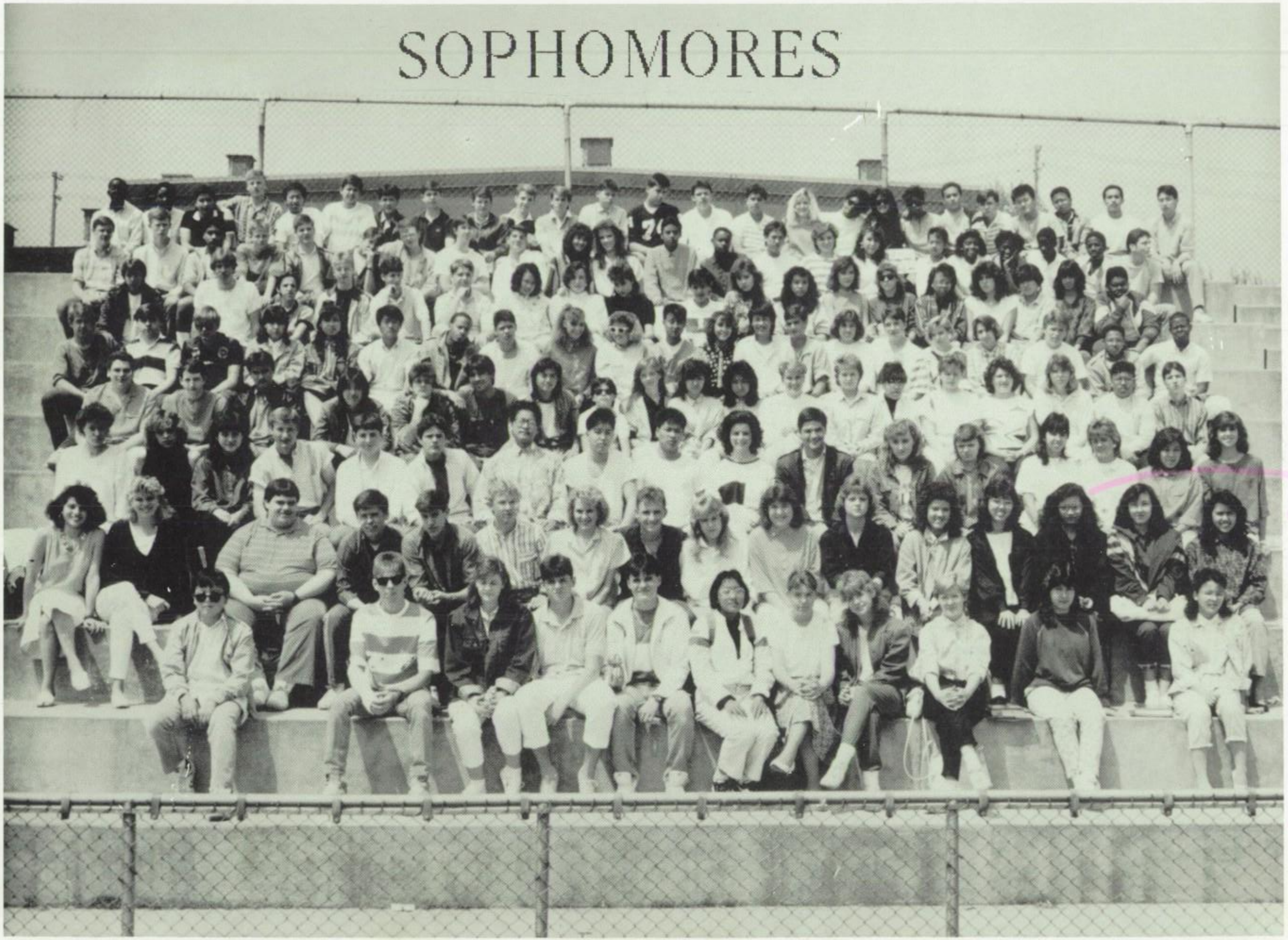

PRESIDENT: RICH FONTENOT
VICE PRESIDENT: JEANNIE WILDER
SECRETARY: KARLA HASER
TREASURER: JEREMY WINSTEL

CLASS SPONSOR:
MR. FRED SMITH

Angela Adams
Richard Adams
Jennifer Aguirre

Ria Aiken
Chad Altemose
Alan Ang

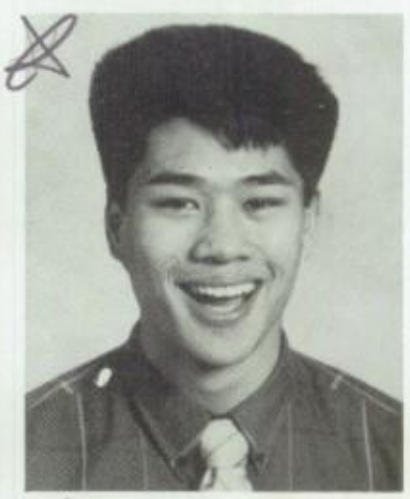

Michelle
Arrington
Jeanette Bailey
Glen Barbour

Richard Barnaby
Sumrell Beeson
Dan Benick

Jimmy Bennett
Leslie Bibeau
Bill Bieneman

Kristi Bills

Timothy Bird

Charles Blaylock

Judy Blomeley

David Bohanon

Kelley Bonine

Timothy Bourdon

Dione Boykin

Linda Bridson

Serena Briggs

Erich Broksas

Charles Buie

Lou Cantaloupo

Melissa Carstensen

Celestine Caviness
Shannon Cecchini
Richard Choi

Susan Christiansen
David Cochrane
Richard Colon

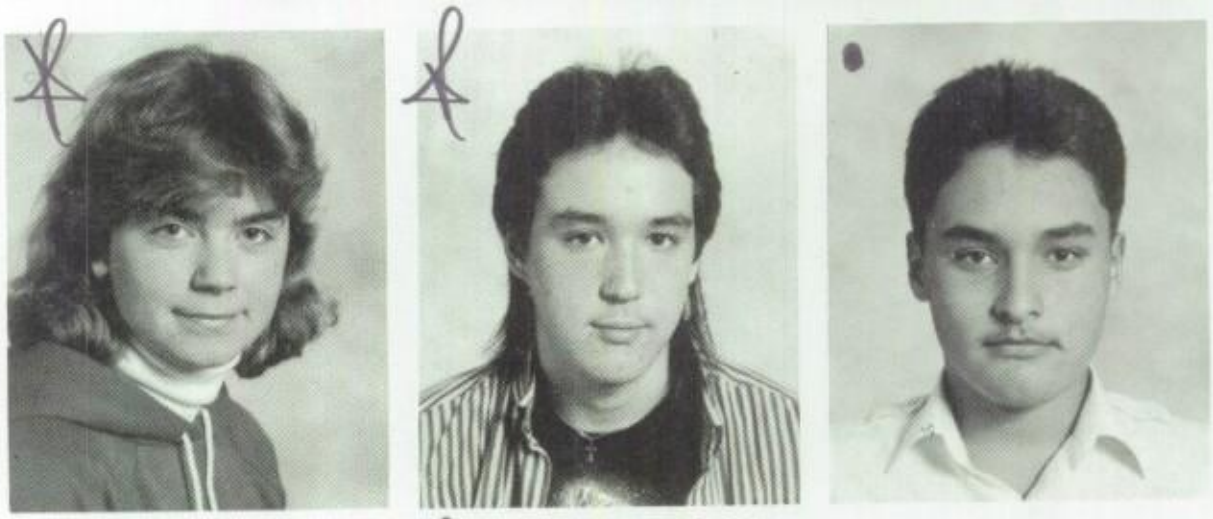

Mark Corraro
Wallace Daniels
Edward Dobryzn

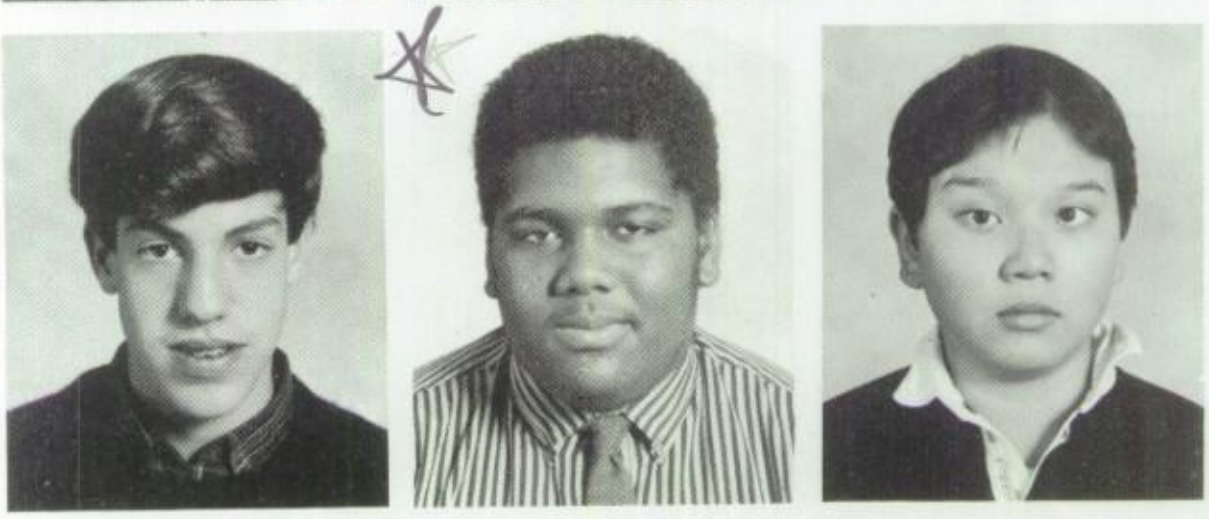

Corina Dunlop
Reacan Durosseau
Tom Ekman

Mark Elkins
Michael Elkins
John Estep

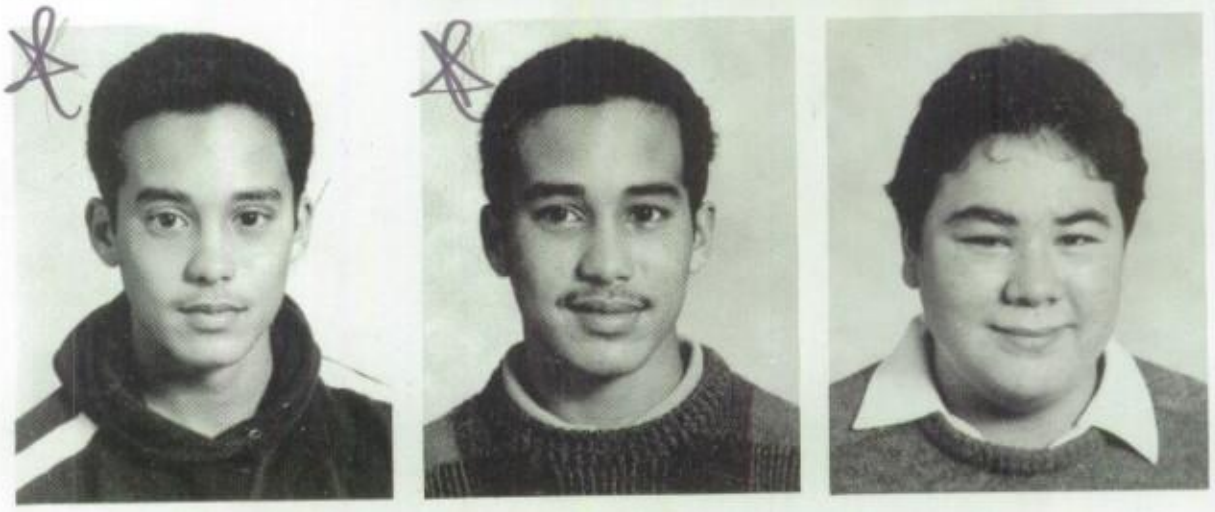

Felicia Fagan

Karyn Farman

Eric Feeney

James Fellows

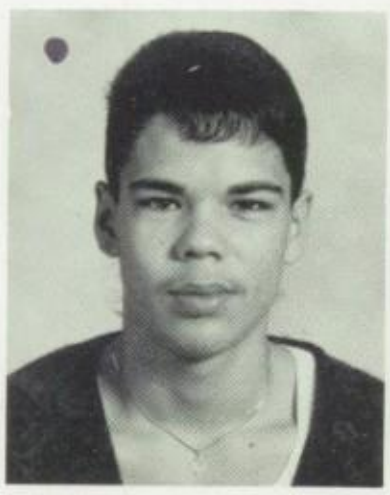

Rich Fontenot

Michon Gallagher

Al Garcia

Natalie Geary

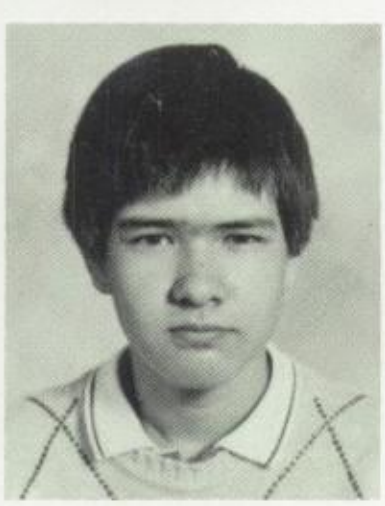

Bernard Goedde

Jennifer Gordiner

Kristina Grant

Carrie Green

Michelle Grevencam

Song Hui Gunter

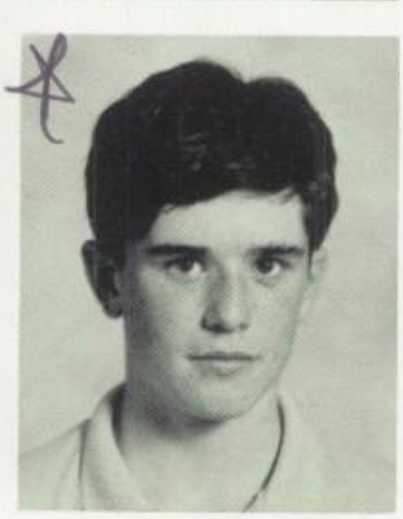

Michael Guy

Sin Ae Hand
Heather Hannum
Karla Haser

Chong Hatfield
Eric Heath
Michael Heath

Lili Hein
Edward Henderson
Stephen Hendrix

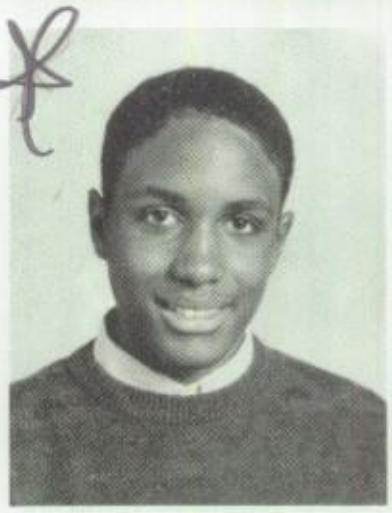

Rachel Hernandez
Teresa Hink
Shawna Hirata

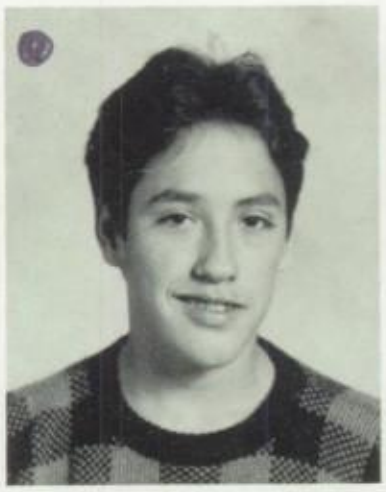

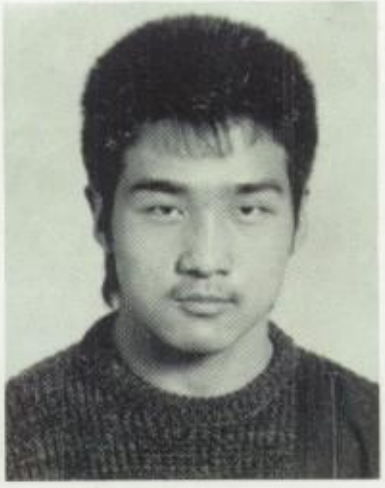

William Hogan
Jason Holden
Chong Hong

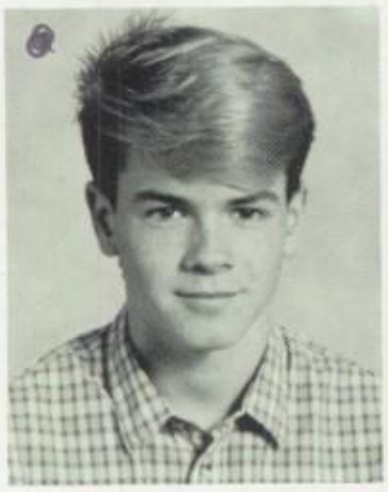

John Hopper
Dianne Horban
Jeff Howard

James Howells
Sherry Hubbard
Jay Hudspeth

Shannon Hughes

Pilar Isom

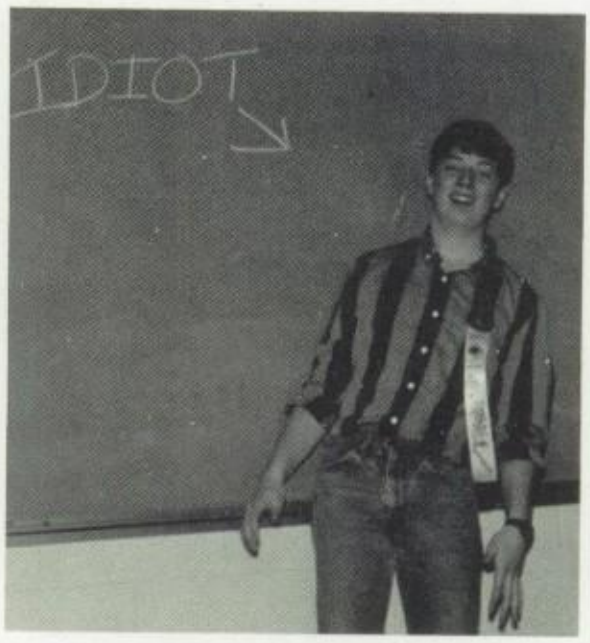

Ryan Jackson

Lily Johng

Danny Johnson

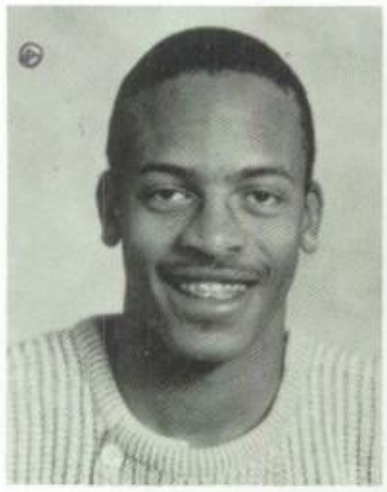

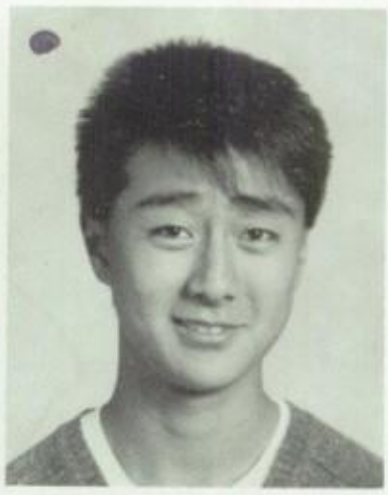

Sam Jones

Sang Bae Jung

Annette Junker

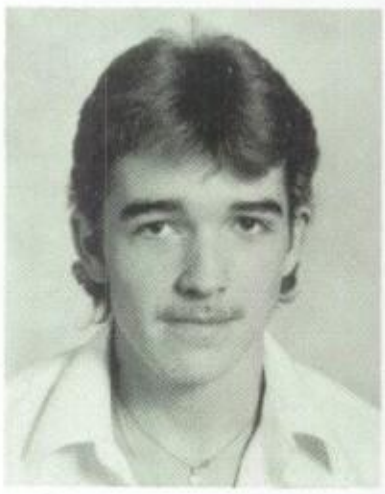

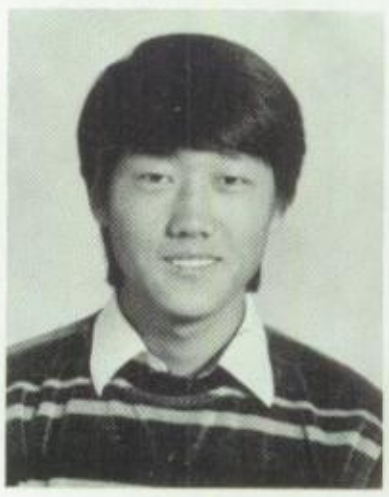

David Kerce

Yong Kim

Aimee Kitchings

Kim Klass

Sien Dee Konieczny

Frank Kuwanoe

David Landry

Eteel Lawson

Cindi Ledbetter

Anthony Look

Anthony Lopresto

Ann MacGregor

Nina Manekofsy

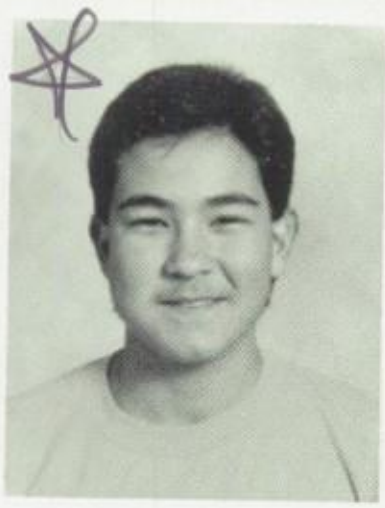

Michael Marino

John Marx

Michael Matheny

Gini Matthews

Rebecca Mazzarol

Phyllis McAdoo

Standford McCoy

James McEwen

Liana McKinney

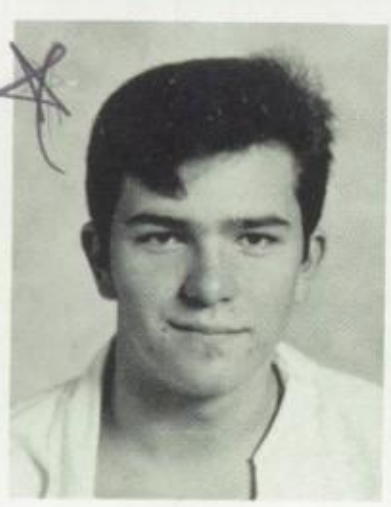

Scott McMillan

Craig McMurdo

Bradley Missal

William Moe

Willie Montgomery

Jennifer Mooney

Angela Moore

Michael Mora

David Mrosek

Mark Naylor

Kelly Neff

Michelle Neff

Brook Nelson

Paul Nix

gross!
alyssa O'steen

Carol Noel

Kirstie Northcutt

Alyssa O´Steen

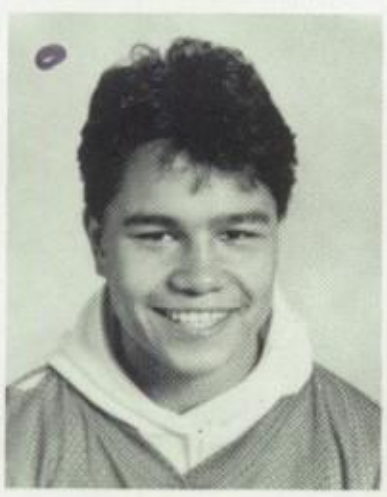

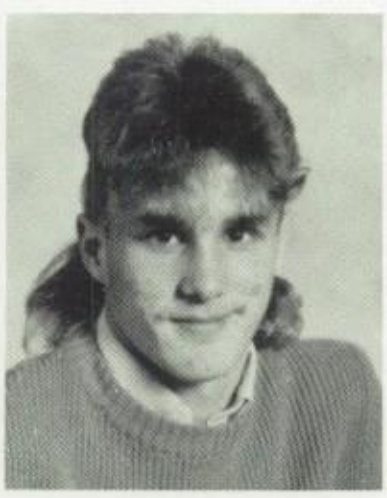

Wendy O´Steen

Troy Olson

Scooter Owenby

Joeseph Pangelinan

Serin Park

Richard Parrotte

Todd Patterson,

Marlene Paulino

Paul Pease

Jeff Pickering

Charise Pollard

William Quinby

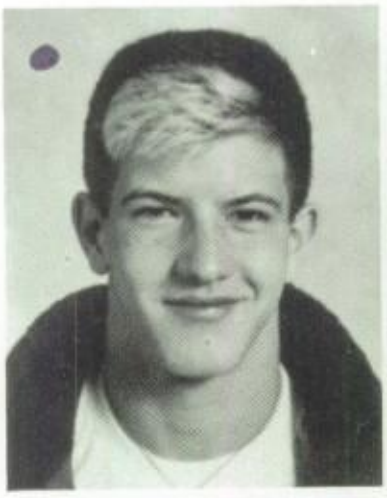

Michael Randall

Gerard Richardson

Tahnee Roden

Anthony Rodgers

Melissa Rowe

Mayra Ruiz

Jennifer Rusthoven

Collen Rutherford

Miladie Sangalang

John Sarantakes

Joseph Sargent

Ryan Sawyer

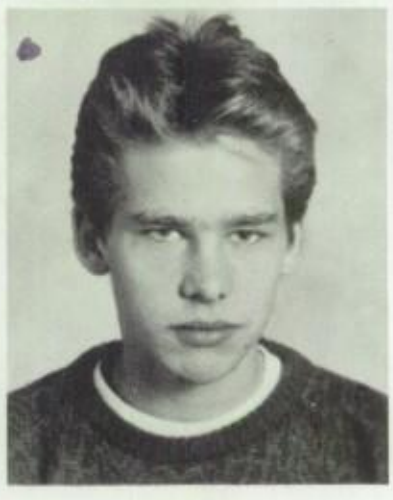

Doug Schultz
Pete Singleton
Pam Smart

Kathy Smith
David Smitley
Gregory Smyth

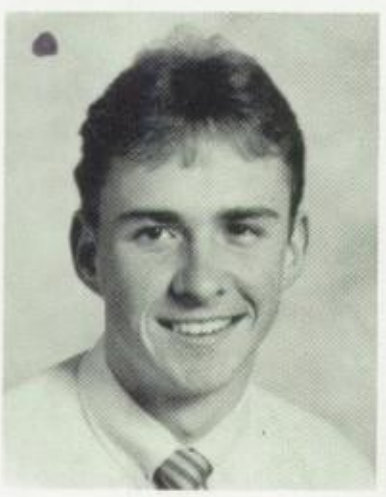

Michelle Spencer
Bobby Staggs
Victor Stemberger

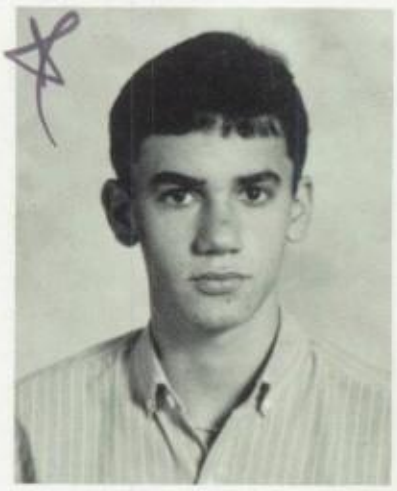

Dan Stephenson
Glen Stern

David Strange
Heaya Summy

Shari Surprise

Carolyn Thomas

Monica Tilley

David Tracewell

Robert Troglen

Paul Van Skike

Lisa Vaughn

Leon Vaughn

Nicole Vincent

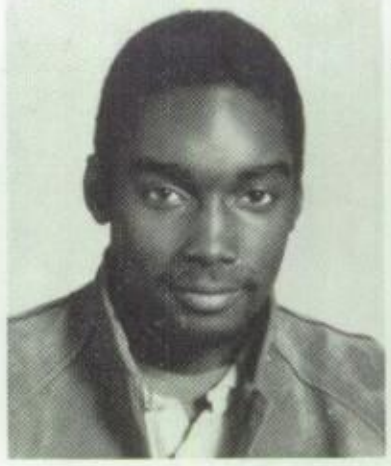

Shannon Wagner

Kelley Walker

Greg Ward

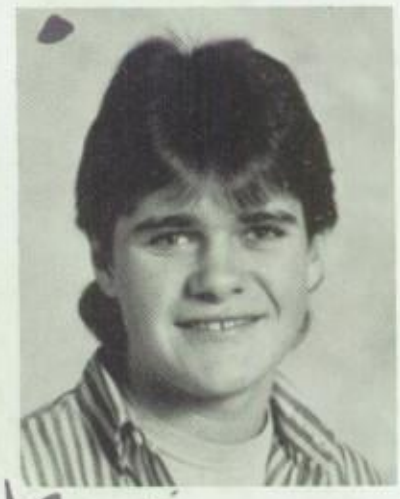

Scott Wayne

Matthew Walsh

James Wei

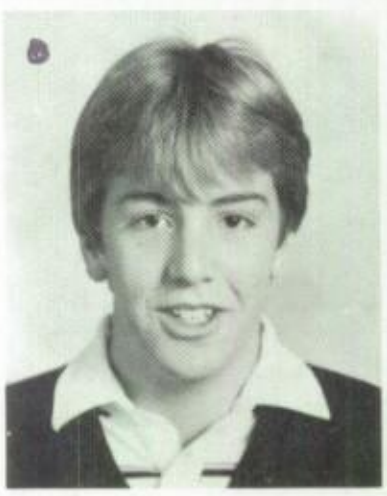

Sylvia Wesche

David Westby

Kim Widman

Jennie Wilder

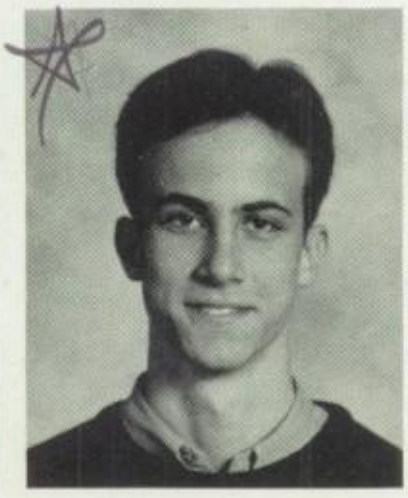

Steve Wiley

Cathy Wilhoit

Jeremy Winstel

Barbara Wood

Angela Wynn

Stephanie Younger

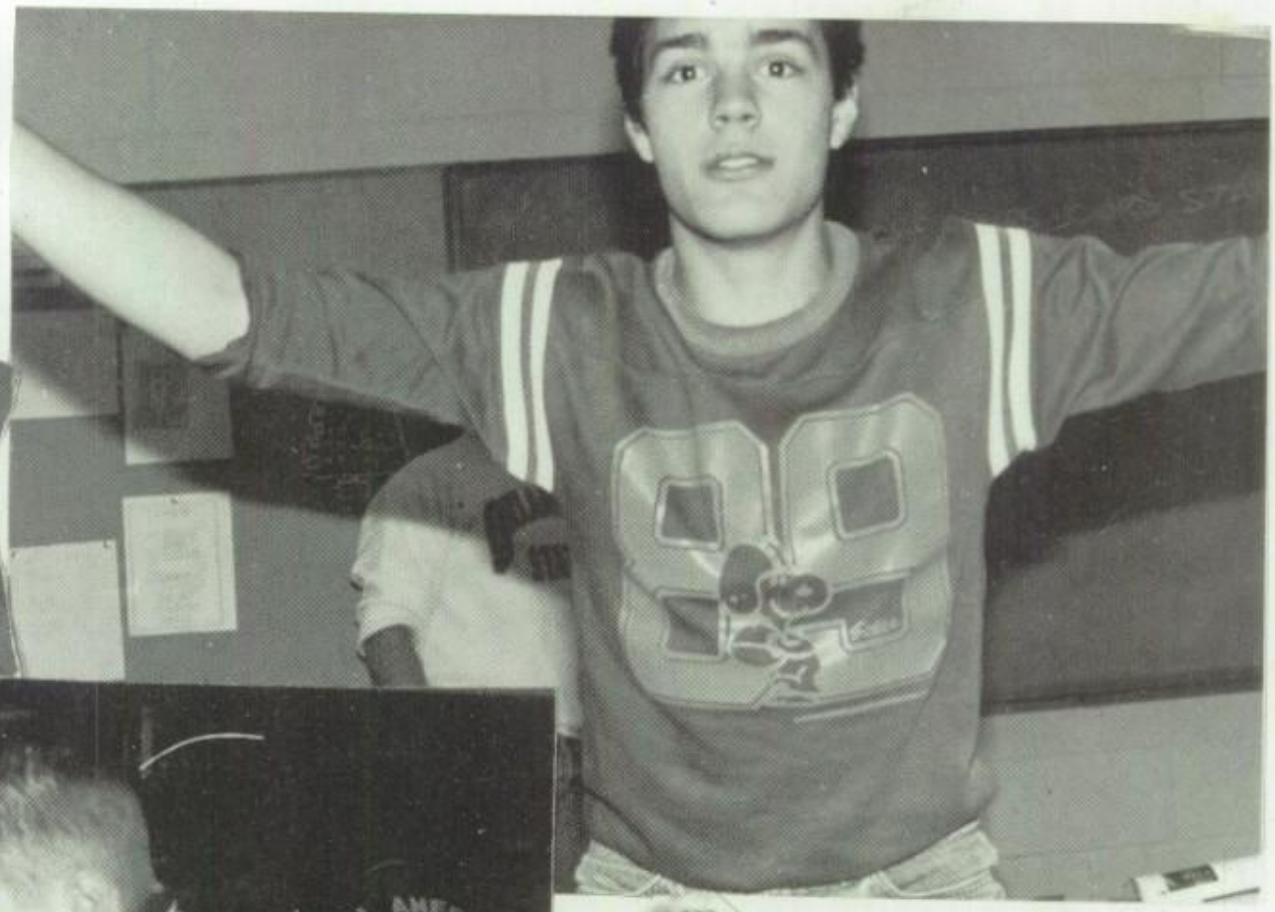

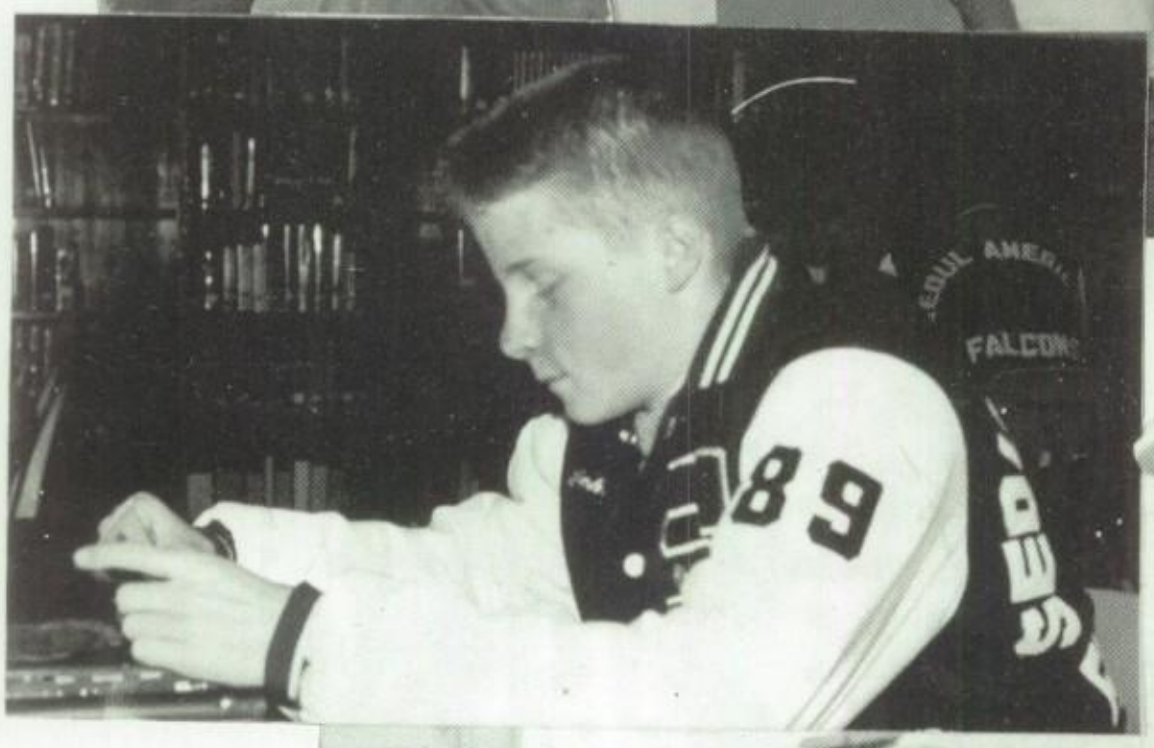
FALCONS
89

FRESHMEN

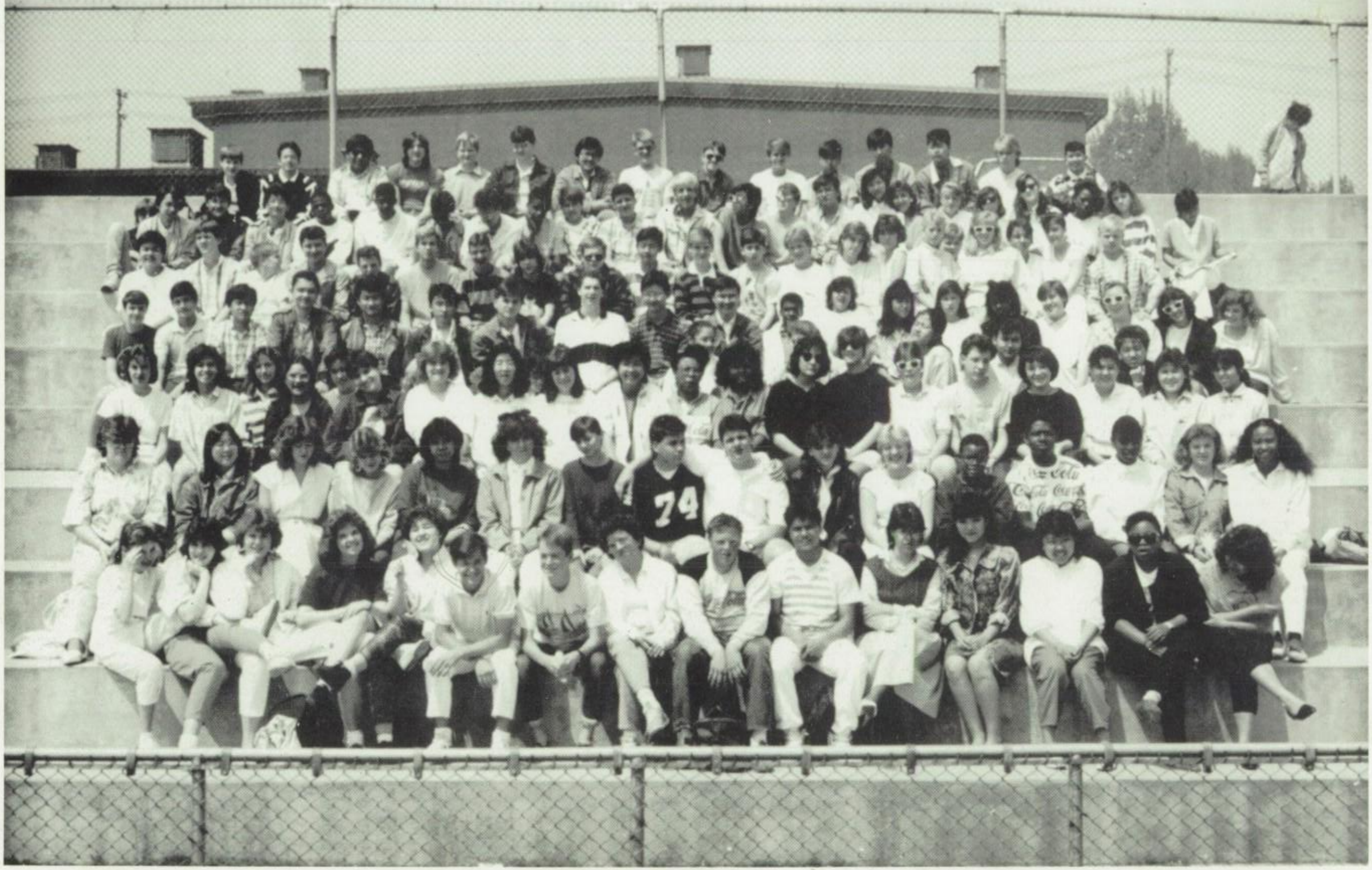

PRESIDENT: MARY IRBY
VICE PRESIDENT: JOANNE MALATESTA
SECRETARY: MICHELLE MICHLIK
TREASURER: ANGELA SINGLETON

CLASS SPONSOR:
MS. JAN ILYKO

Sean Abrams

Russell Ackerman

Robin Adams

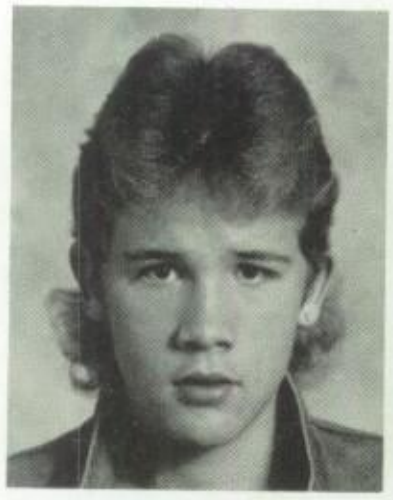

Yolanda Adams

Charles Agrue

David Ahr

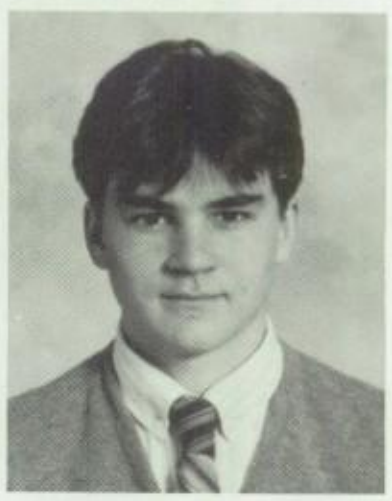

Kimberly Allen

Christine Bailey

Julie Basso

Angela Beamon

Anthony Beasley

Carrie Becker

Mary Bemis

Jennifer Berkhoudt

Deepti Bhatnagar

Leigh Bird

Debbie Bogdanski

Sven Bonnelycke

Anne Bradner

Rob Brandon

Thomas Brasal

Kirby Brendsel

Sonia Bright

Kenneth Brookman

Kathleen Burks

Donald Callaghan

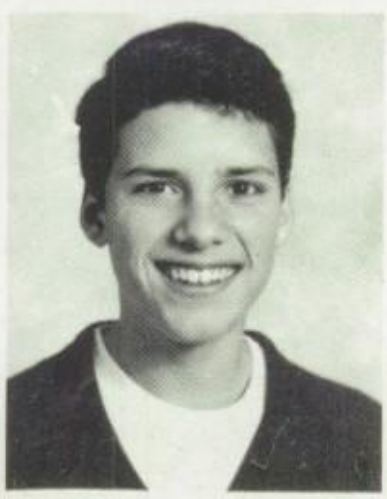

Camilo Campbell

Culbert Carolino

Darleane Carrier

Jessica Christiansen

Sandy Cieluch

Nicole Clapp

Andy Clapper

Brady Clark

Dianna Clark

Kathy Cole

Joey Cooper

William Cox

Tracey Creekmore

Anne Crory

Brian Croyle

Gretchen Cruse

Al Csontos

Jean David

Rayne Davila

John Davis

Billy Deadwyler

Stephanie Digman

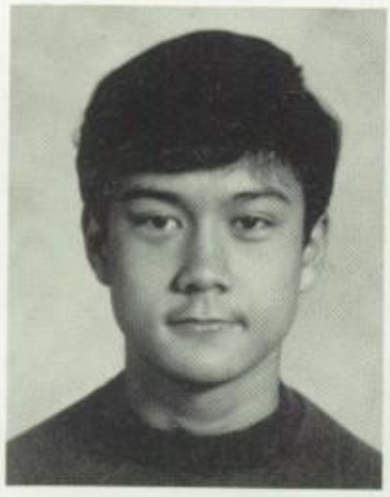

Robert Draper

Jenny Duffy

Lee Fastenau

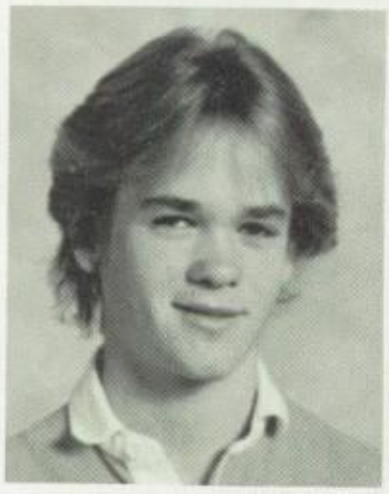

David Faulkner

Tiffany Fedde

Tim Fitzgerald

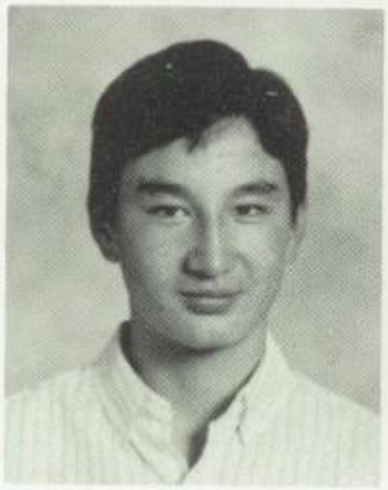

Jason Fried

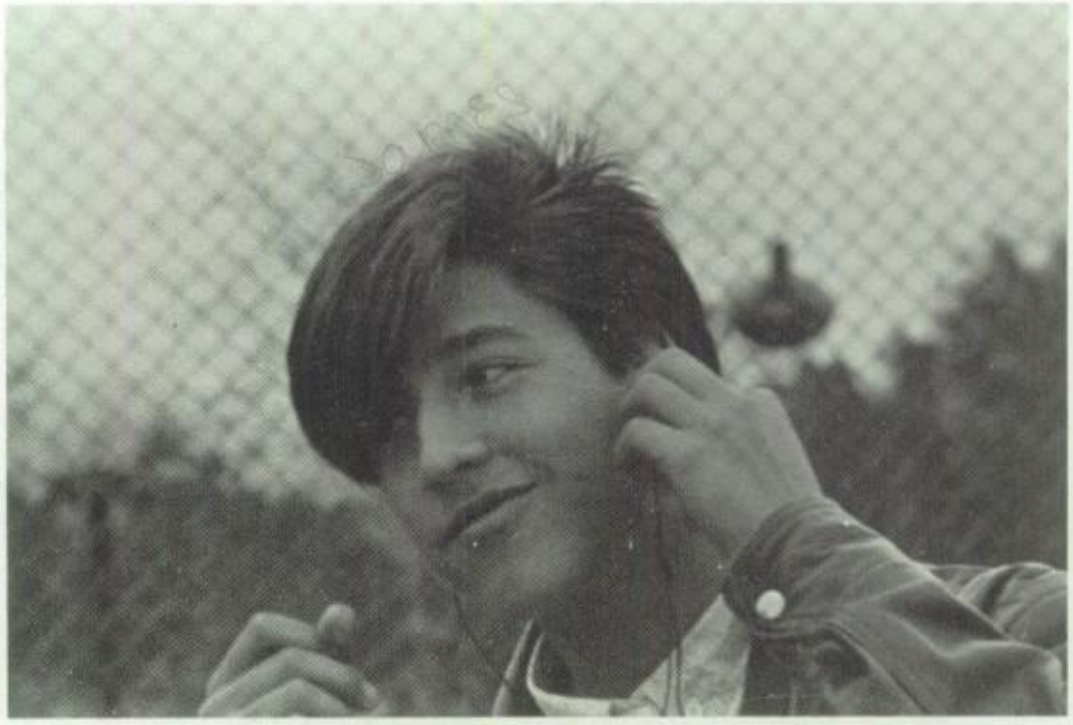

"I thought they only had this kind of music on elevators!"

Kim Foley

Jen Foster

Jennifer Ford

Michelle French

Isaac Frye

Lee Ann Fuson

Tony Gaspard

Henry Gardiner

Jeff Gibson

Stephanie Gilbreth

James Gilligan

Deshone Givens

Kathleen Gould

Heather Graham

Cary Gumbert

Brent Haden

Sacha Hanes

Gary Hanks

John Hanson

David Harkins

Carrie trying to catch flies

Holly Hayes

Joanna Heath

Maria Heddleson

Carlton Henderson

Scott Hennessey

Edward Hibbs

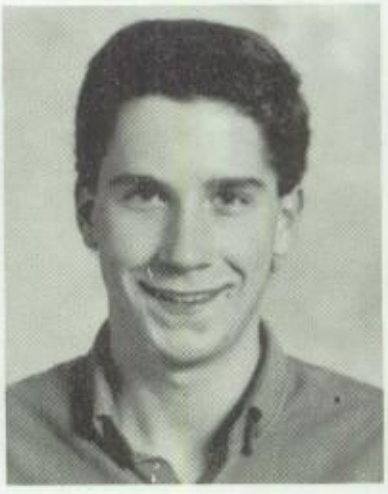

Frosh on the run!

Carnegie Hill

Kelly Holt

Lori Hone

Tracy Horn

Christina Huber

Mary K. Irby

Rose Johng

Angela Johnson

Kari Johnson

Mae Jones

Kevin Judd

Megan Kelly

Tyke Kelly

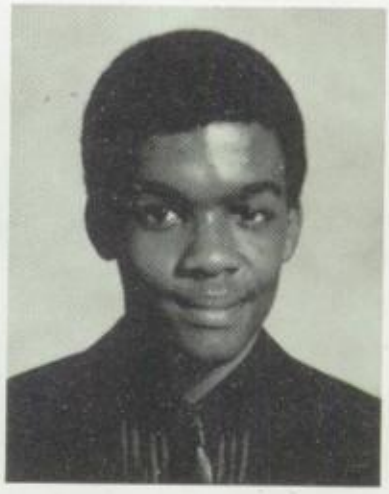

Jennifer Kim

Sonia Kim

Steven Kim

Tony Kim

Jeff Knight

David Kohari

Theresa Larson

Keith Lawrence

Jin Ledford

Eugene Lee

Francisco Lee

Shannon Lindbloom

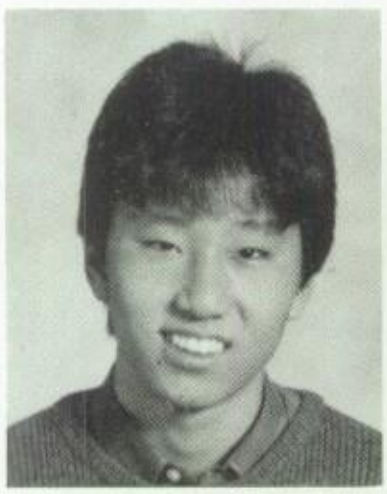

Mike Little

Billy Llewellyn

Eric Magnell

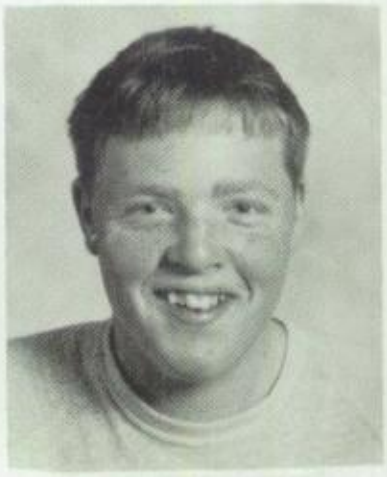

JoAnne Malatesta

Chris Marker

Zita Marshall

Kip Martin

Kris Mattson

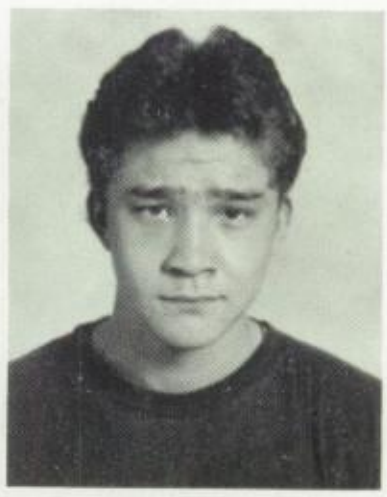

Sid McFarlan

Mary Ann McIntyre

Neil McLean

Michelle Michlik

Steve Miller

Helen Monroe

Alex Muniz

Rashel Murrah

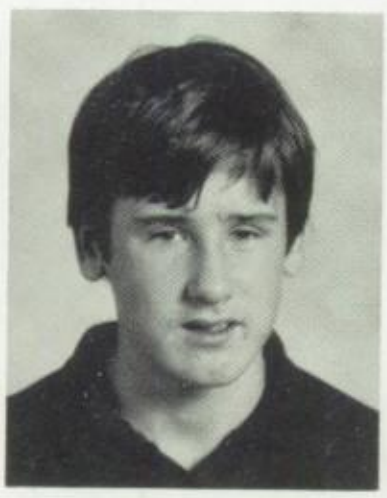

Kevin Nadrah

Kenneth Okagi

Amy Okimoto

Emilio Olivares

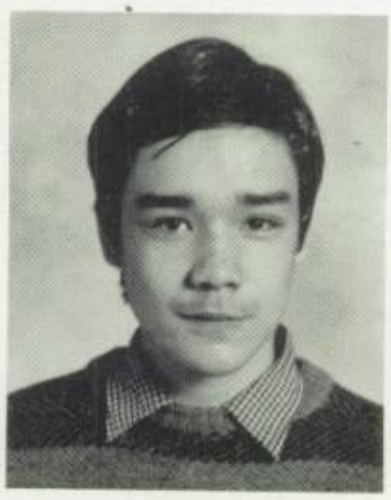

Tony Olmstead

Melissa Olson

Kevin Orange

Margaret Osborne

Jenny Pak

Robert Parrotte

Cassie Pelfrey

Marc Pilvinsky

Tamara Poiles

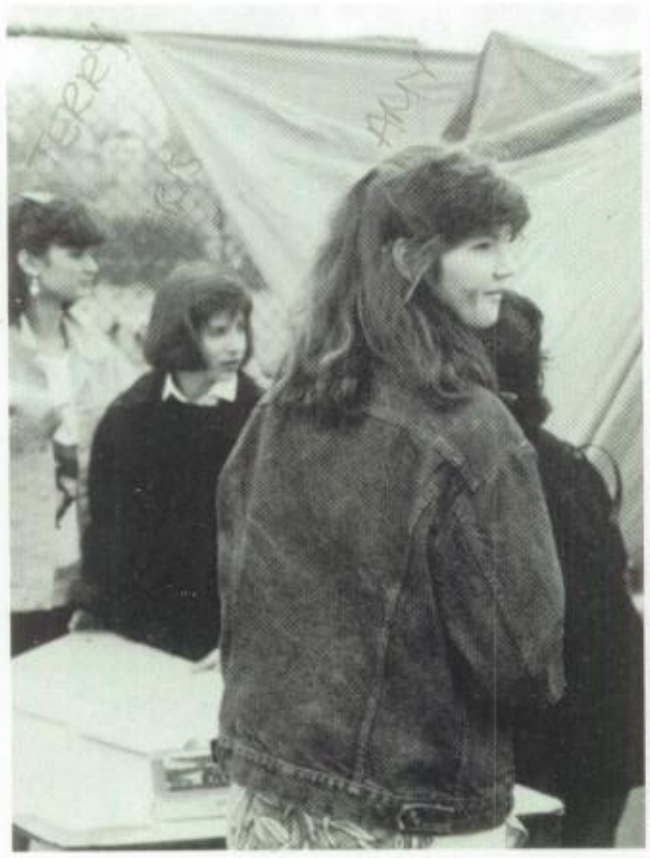

Cathy Rankin

Shannon Redmon

Anne Marie Reimer

Bruce Richard

Angela Robbins

Heather Robinson

Lorna Robinson

Kathryn Roden

Allen Sandico

Carolyn Shibata

Aron Shore

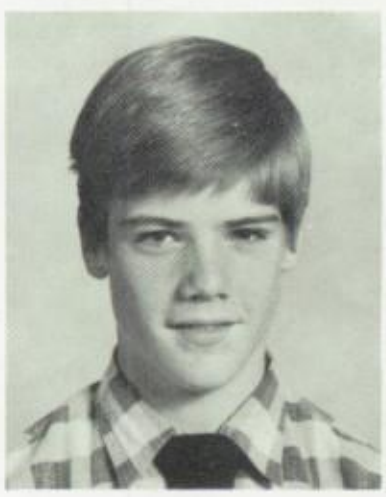

Sean Sims

Angela Singleton

Mariella Siras

Jennifer Smith

Miriam Smyth

Eric Sorenson

Shawn Fulton

Carrie Staggs

Shelby Starr

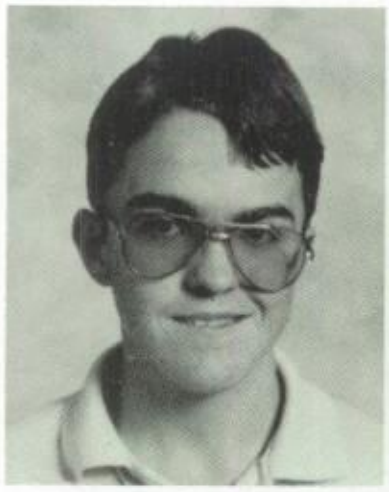

Brian Stebbins

Louise Strange

Brian Tabar

Julie Taningo

Michael Taylor

Brian Tohill

Yvonne Toves

Angella Vargas

Chi Yon Walker

Norinne Walsh

Clifton Warren

Jason Welin

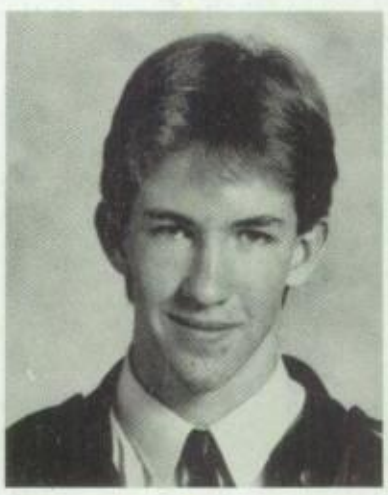

Brian Welsh

Christine Williams

Brady Woodring

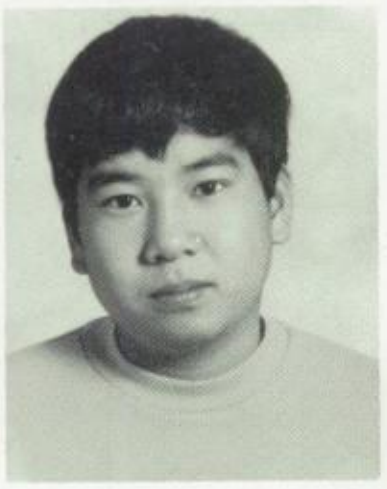

Carrie Barber

Mike Boyd

Andrew Cartwright

Michelle Dacey

EIGHTH GRADE

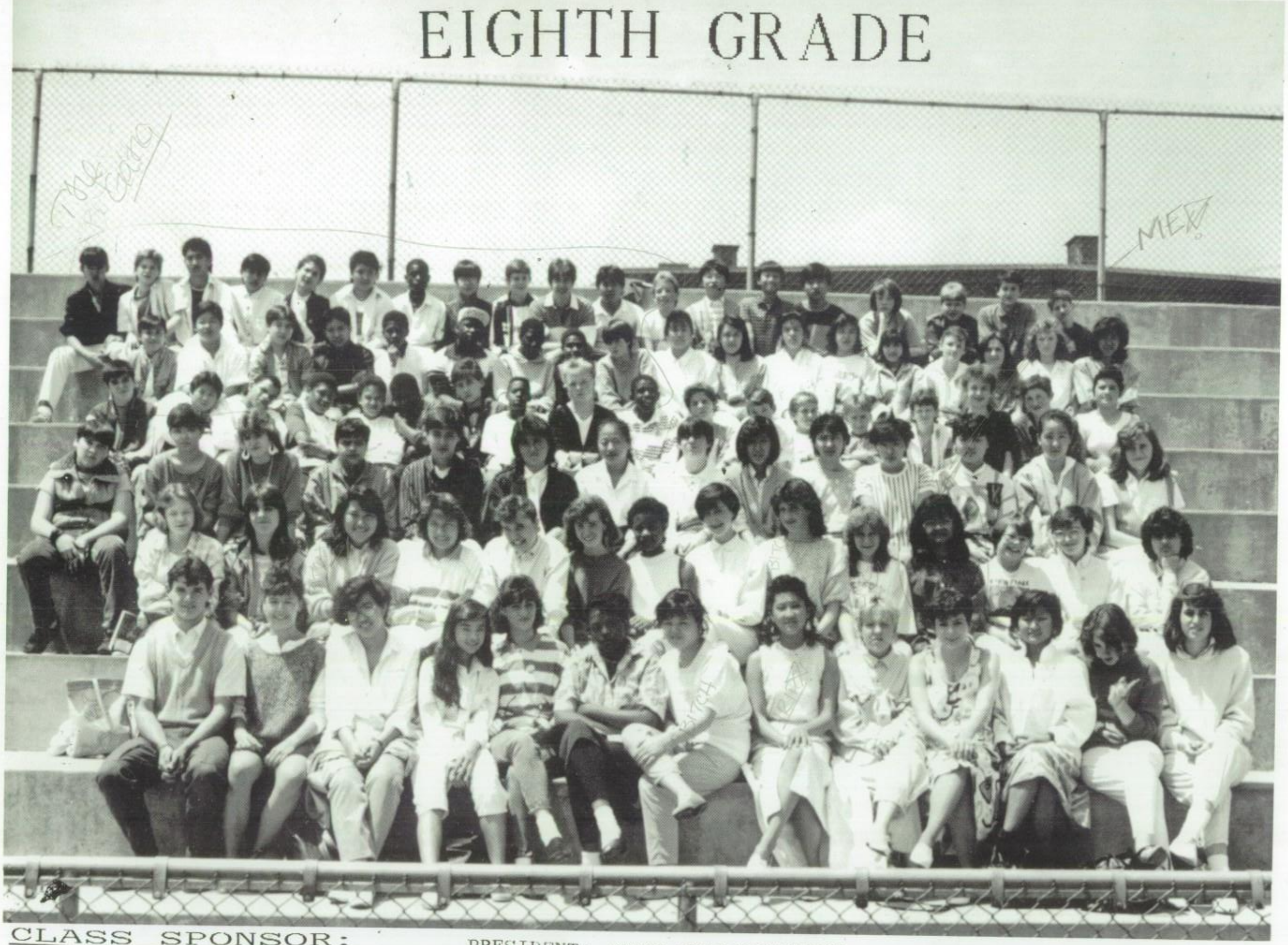

CLASS SPONSOR:
MR BEN HUNZIKER

PRESIDENT: JERRY HOLLINGSWORTH
VICE PRESIDENT: ERIKA HARRIFORD

SECRETARY: KATE DONNELLY
TREASURER: JANET THOMAS

Kim Abrams
Scott Adams
Jesenia Aguirre

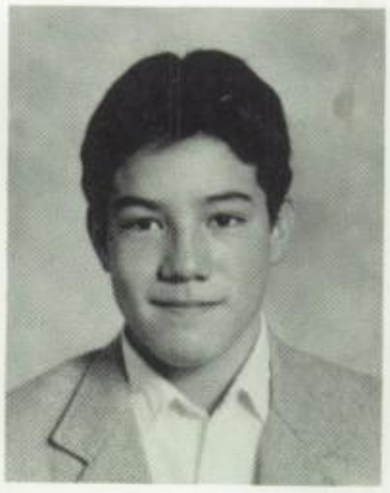

Deborah Alford
Henry Alvarado
Lydia Andrews

Richard Arms
Jason Arrowood
Angie Asai

Armondo Banchs
Elizabeth Barnaby
William Bedingfor

Joanne Bellamy
Lolin Benson
Anshu Bhatnagar

Marcus Bishop
Kenneth Blanford
Elizabeth Blandford

Earnest Bolton
Christy Borden
Barry Borst

Kirt Boston
Kory Brendsal
Sue Ann Brinkman

Chris Brooks
Michelle Burleson
James Caviness

Bridget Cecchini
Soo Hea Chang
Yong Sun Chang

Jason Charles

Dai Young Choi

Adam Christianson

Jeanette Cochrane

Aaron Collins

Erin Collins

Lenton Cooper

Alex Craig

Annie Dollarhite

Kate Davis

Kyong Delisi

Mike Dill

Kate Donnelly

Johnathan Dulin

William Dunlap

Jeff Ehrbaker
David Erbanski
Danielle Fagan

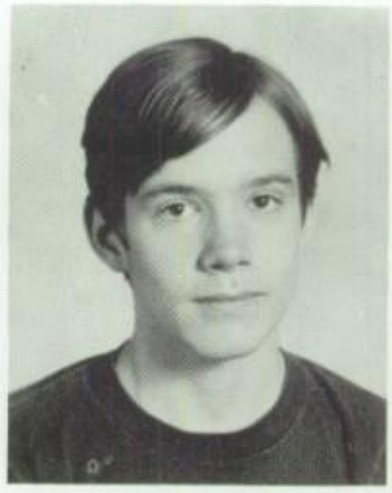

Mike Fain
Barbara Farmer
Chris Faulkner

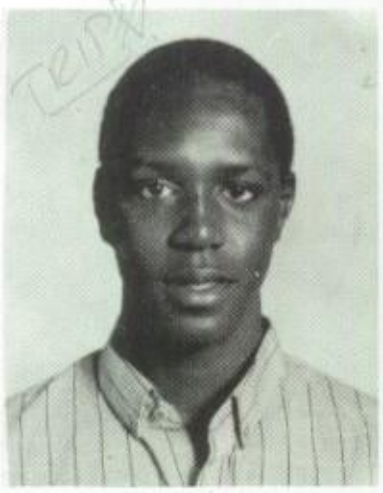

Ricky Ferris
Marilynn Flinn
Lindsey Foulkes

Heather Fraser
Sarah Freer
Ruben Garcia

Hugh Gardner
Terry Gardner
Laura Gates

Jason Geary

Jane Getz

Scott Gilbreth

Sergio Giles

Chris Godeke

Tim Green

Derrell Greene

Lecerrell Greene

Tyson Greer

Song Suk Gunter

Jack Gupton

John Haight

Je Ae Hand

Jeff Harrell

Thomas Harrell

Erica Harriford
Dustin Harris
Jared Heath

Wesley Hirata
Paul Hogan
Jerry Hollingsworth

Kenny Holt
Donny Homer
Carol Hong

Susan Hoskinson
J.R. Howard
Billy Hudspeth

James Hudspeth
Brian Hughes
James Hutchinson

Brian Jackson
Jason Jaissle
Kathi Jodoin

Snona Katlett
Earl Keeler
Amanda Kelly

Andrew Kelly
Steve Kicklighter
Hyon Chu Kim

Cris Kim
Mi Kim
Seong Kim

Song Hun Kim
Sonnie King
Chris Kohari

Helen Koo

Renee Kouis

Laura Kretler

David Kuwanoe

Rachel Lackley

Chris Lambert

Christine Landry

Susan Larson

Andrew Lee

Joyce Lee

Richard Lichtwardt

Patricia Lillicotch

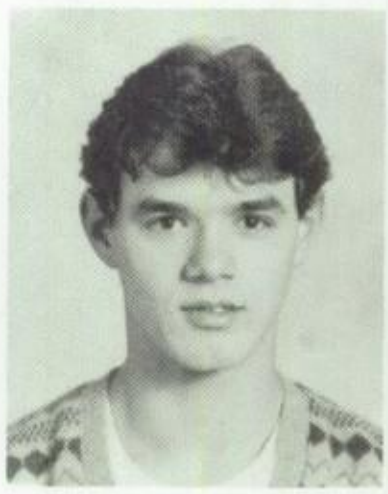

Frank Marino

Shawn Matheson

Ingra Mayenzel

Tim McAllister

Jean McCarthy

Tina McCarthy

Michael McLean

Teresa McMurdo

Doug Montequin

Marcus Mora

Jennifer Morgan

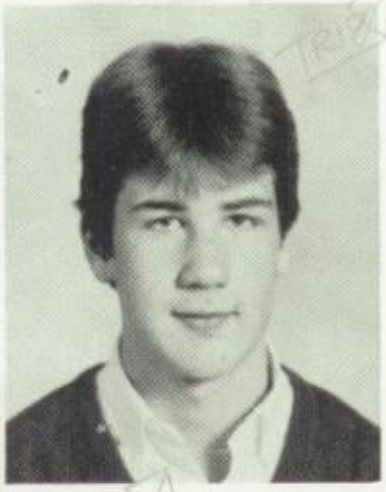

Jason Morton

John Morton

Eddie Naylor

Andy Neilon

Karen Newman

Lindsay Nida

Maria Noah

Linda Nunez
Laura Oberloh
Christy Odland

Melisa Olivares
Mia Padgett
Leslie Pendley

Richard Quichocho
Robert Quichocho
Leah Rassow

Christopher Richardson
Kathy Robinson
Ryan Rodriguez

David Roland
Ginger Russell
Mendy Russell

Marylee Sangalang

Monica Shew

Bruce Shimizu

John Sincavage
Tanya Siraa
Johnny Skelton

Ben Smith
Danielle Smith
Jeff Smith

Jennifer Smith
Michelle Smith
Tom Songu

Tracy Spitzli
Cynthia Steady
Mike Stephens

Chad Stumpf
Jhune Sung
Yong Chi Sung

Jerry Surprise
Robert Taylor
Janet Thomas.

Cynthia Tilley
James Tracewell
Jason Watson

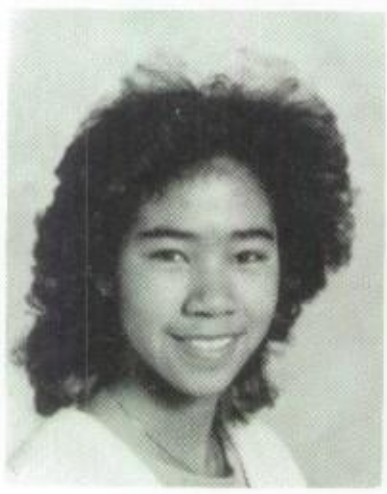

Heather Wayne
Ron Webster
Kimberly Weller

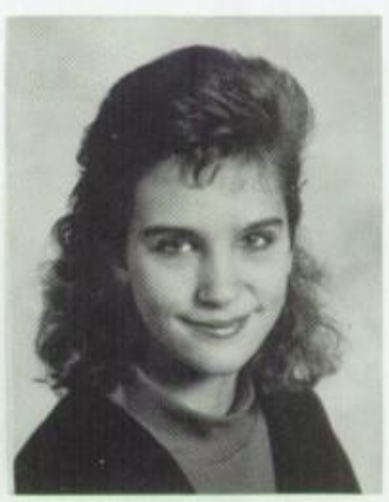

Monica Wesche
Joe Williams
Jason Woolcott

SEVENTH GRADE

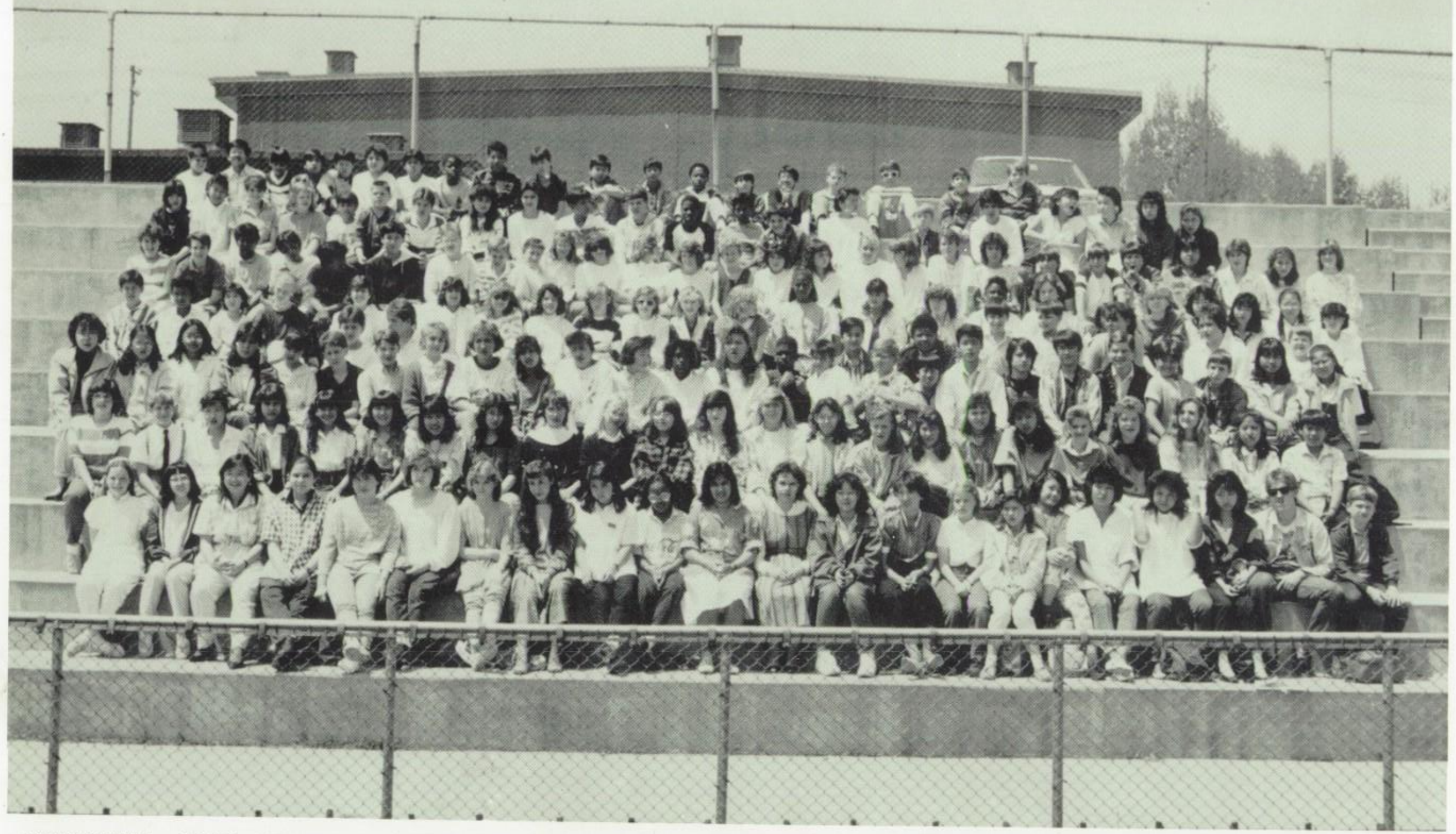

PRESIDENT: LORI JOHNSON

VICE PRESIDENT: CHRISTINE THOMAS

SECRETARY: CATHERINE YOUN

TREASURER: NICOLLE MILLER

CLASS SPONSOR:

MRS. BETH ARMS

Tanita Abron
Lareina Adams
Peter Aguirre

Byong Suk Ahn
Michael Areniego
John Arrowood

Amy Askew
Robert Bedingfield
Holly Bennett

Mike Berkhoudt
Rose Bibeau
Jean Blomely

Beth Ann Boeckman
Prasit Boonma
Yong Yi Boucher

Kelli Brett

Kurk Broksas

Care Maree Brown

Maurice Brown

Elizabeth Buhay

Matthew Burford

Michelle Burgess

Cyndy Burke

Kenny Byard

Jennifer Carlson

Michelle Caron

James Carr

Elizabeth Carrier

Michael Carstensen

Brian Cechinni

Carl Cephas III

Hyun Woo Chang

Kum Cha Chang

Catherine Choi

Kerey Chong

Korey Chong

Janet Chwalibog

Jimmy Clayton

Robyn Cole

Charly Collins

Jeremy Collins

Michelle Colon

Benjamin Conrad

Daphne Cook

Carolyn Cox

Laura Cox
Melissa Craddock

Matt Cutamante

Robin Cutshall
Jennifer Delaney

Vincent Douglas

Sharon Eckrich
Stephen Eley

Jesse Elliott

Tonya Elliott
Amy Fellows
Robin Fergeson

Tiffany Flower

Laura Fuson

Michael Gallager

Manuel Garcia

Melissa Garrett

Andrew Gatanas

Katheryn Giles

Rita Goedde

Melissa Goodwin

Curtis Gordon

Ryan Haden

Kristi Hafer

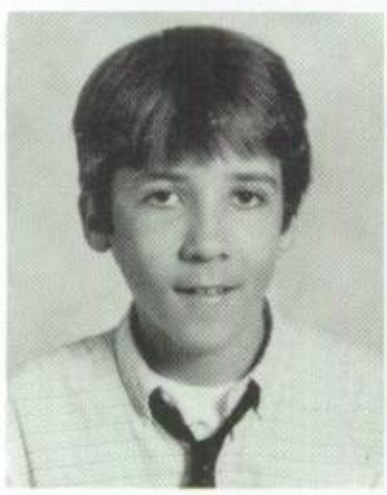

Stacy Hamilton

Ja Young Hand

Wilbur Harbor

James Harmon

Kim Hasbrouck

Sarah Hatley

Joanne Helbling

Dana Hendrix

Amy Hightower

Thomas Hink

Edward Homer

Joanne Horban

Dawn Horvath

Jason Howard

Kimberly Hudspeth

Chong Woo Huettuer

Christine Hughey

Shoana Humphries

Jennifer Hutchinson

Peter Italia

Kenneth Johnson

Lori Johnson
Nicolle Jones

Brandon Judd

Jason Keister
Erin Kellerhals
Dennis Kennedy

Deena Kenworthy
Angela Kim
Hyo Jung Kim

Hye Son Kim
Kate Kim
Meen Kim

Patrick Kim
Kristy Kincaid
Jennifer King

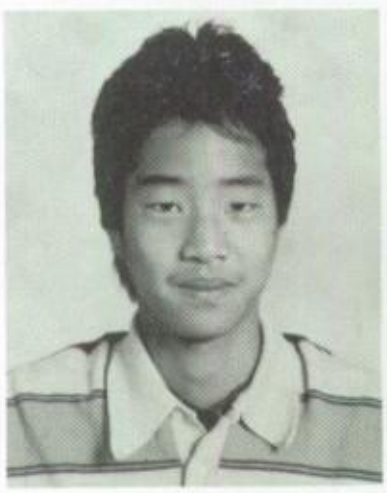

Stephanie Koch

Daniel Konieczny

Teddy Koob

Michelle Kouis

Josh Kratochvil

Jennifer Landrigan

Christopher Lee

Hyo Young Lee

Jonathan Lee

Keysun Lee

Se Kwan Lee

Danielle Leiby

Julie Leitner

Anthony Lewis

Kenneth Lewis

Terri Little

Suzanne Lively

Juliette Long

George Lull

Denni Lummas

Shawn Luque

Edward Marable

Burt Markham

Jason McClean

Vanessa McIntyre

Sean McKinny

Ryan Meade

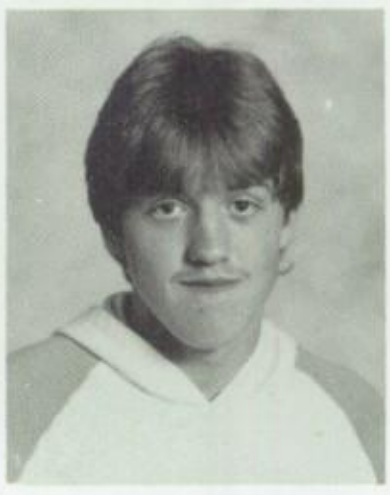

Renee Menke

Erica Michaliga

Christine Mier

Syed Mohiuddin

Robin Montgomery

Chong Morelli

Marcie Moulton

Deann Neff

Karen Neff

William Nelson

Adri Ann Newby

Gina Newton

Leonard Noel

Robert Nunez

Virgil Oats

Trish Paulino

Jonathan Pease

Brad Peck

William Pelfrey
Tamara Pesik
Eve Pienkos

Chris Pollock
Libby Quichocho
Lisa Racine

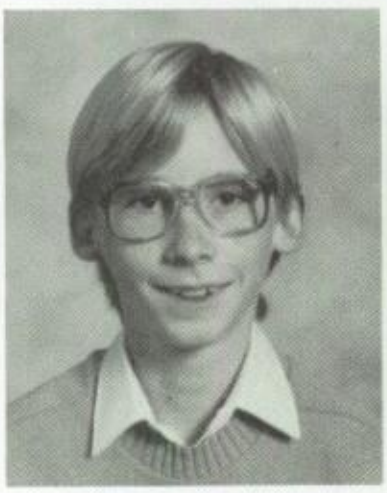

Suzanne Ramirez
Melissa Randall
Cindy Rankin

Donald Ray
Teresa Reynolds
Alla Riley

Jeffrey Robert
Kathie Robinson
Kimberly Robinson

Cheryl Robles

Darcy Roland

Kristian Rose

Helen Rudd

Shane Ryan

Adolphus Salter

Richard Sanders

Richard Santi

Leilani Santos

ichael Saterlee

Laura Satzinger

Mike Schneck

David Schultz

Jason Schweigerath

Paula Seal

Lynn Seavy
Sherie Seidel
Venus Siegert

Melanie Sheppard
Faye Sherer
Sun Jue Shin

Lu Ann Shimizu
Donna Shore
Thomas Sims

Katrina Skinner
Jeffrey Smith
Su Kyong Smith

Tyler Smith
Teresa Smyth
Michelle Soncrant

Jerry Spivey

Jimmy Stapleton

Brian Starr

Scott Stemburger

Larry Sullivan

Alexander Taningco

TRIP

Christina Thomas

Dena Thomas

Matt Thomas

Scott Thorpe

Gwen Tohill

Bryant Toves

Angela Trotier

James Unfried

Willard Van Dalsem

Chris Vargas

Meredith Vincent

Samantha Weck

Brad Weekes

Heather White

Juliana Wokatsch

Charlene Woolcott

Hank Wynn

Kimberly Yi

Katherine Youn

Kay Yun

SPORTS

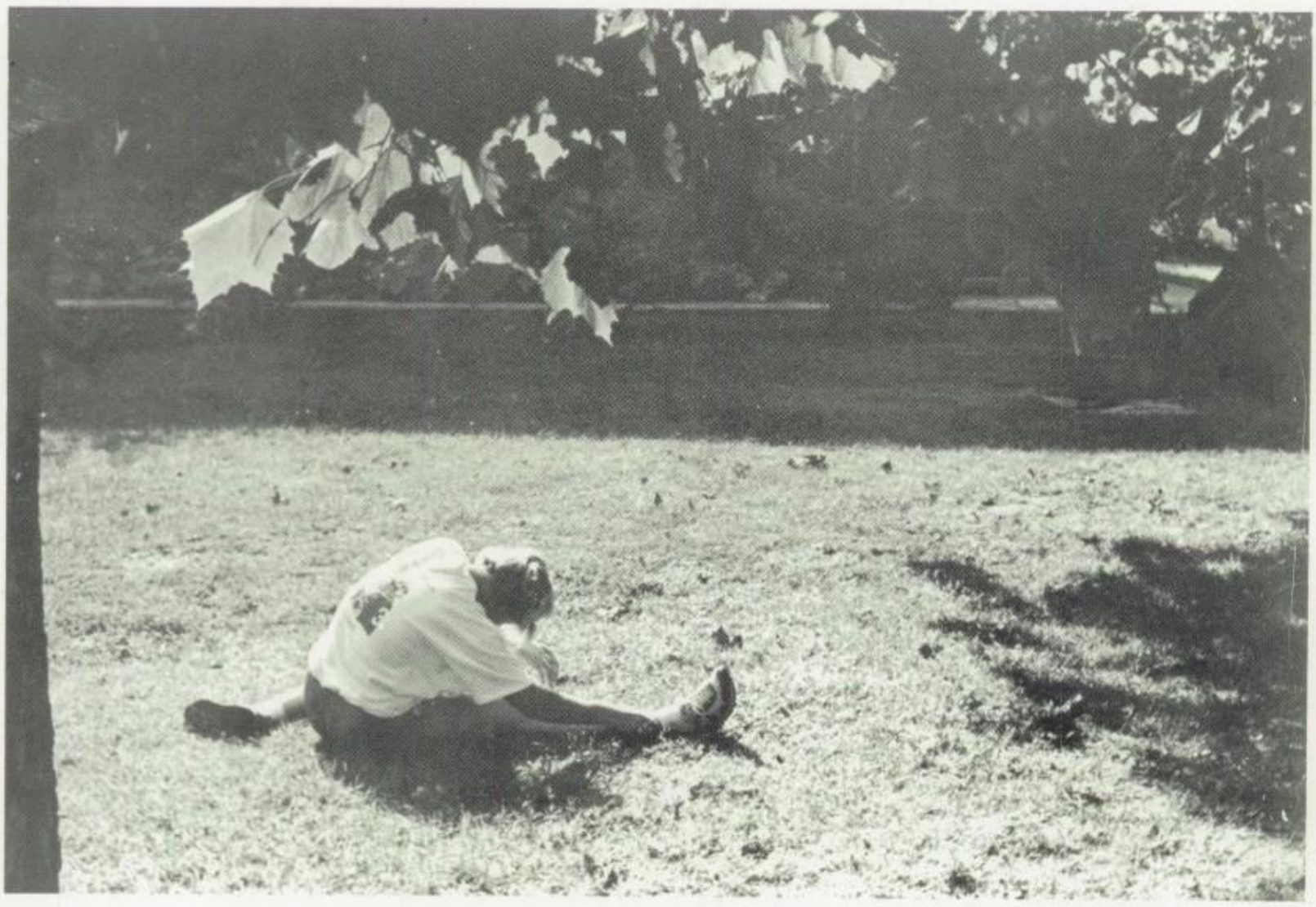

CROSS COUNTRY

ROW 1: SERENA BRIGGS, KIM KLASS, DAVID HOSKINSON, TONY HICKS ROW 2: MELISSA SPENCER, JENNY RUSTHOVEN, HOLLY HAYES, ROW 3: JASON HOLDEN, DAVID AYRES, VIC STEMBERGER, CHONG STREET, TOM EKMAN, RUSS ACKERMAN, VALERIE NECK, EVAN ROBERTS, JOHN MARX, KEITH LAWRENCE ROW 4: COACH JOHN MARKLEWITZ, JEFF KNIGHT, DOUG SCHLUTZ, JIM MCEWEN, KIRBY BRENDSEL, CHRIS BECKER, BRIAN NELSON

VALERIE NECK SHOWS HER SUPERB RUNNING FORM.

TOM ECKMAN AND DAVID HOSKINSON HELP LEAD THE PACK AT FAR EAST

RUSS ACKERMAN BRINGS HONOR TO HIS SCHOOL.

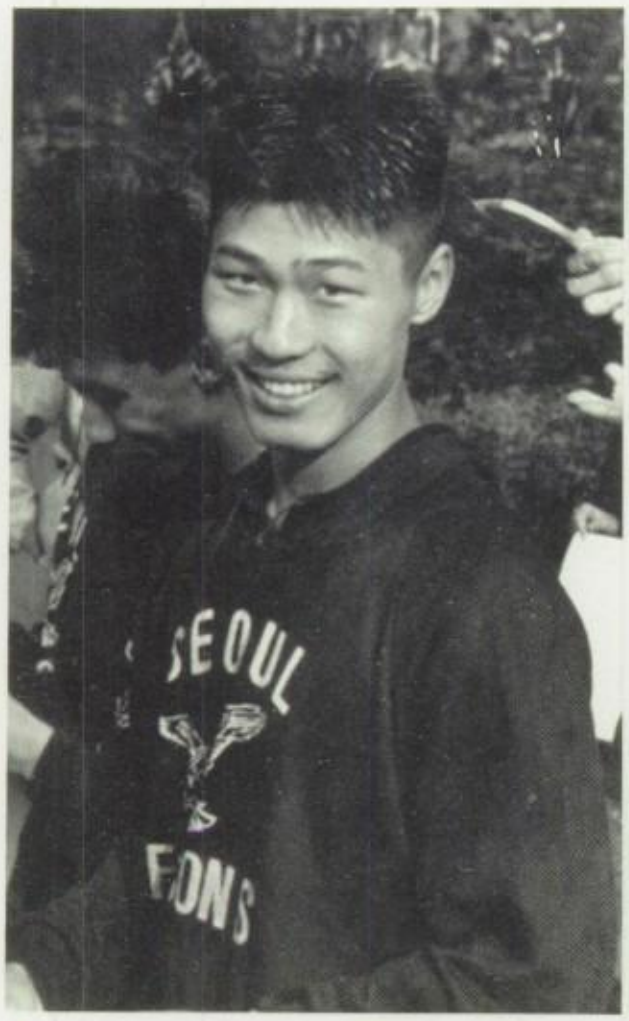

TONY HICKS FLASHES
A WINNING SMILE.

VALERIE, KIM, AND JENNY SHOW OFF
THEIR "RIBBONS" FOR KAIAC.

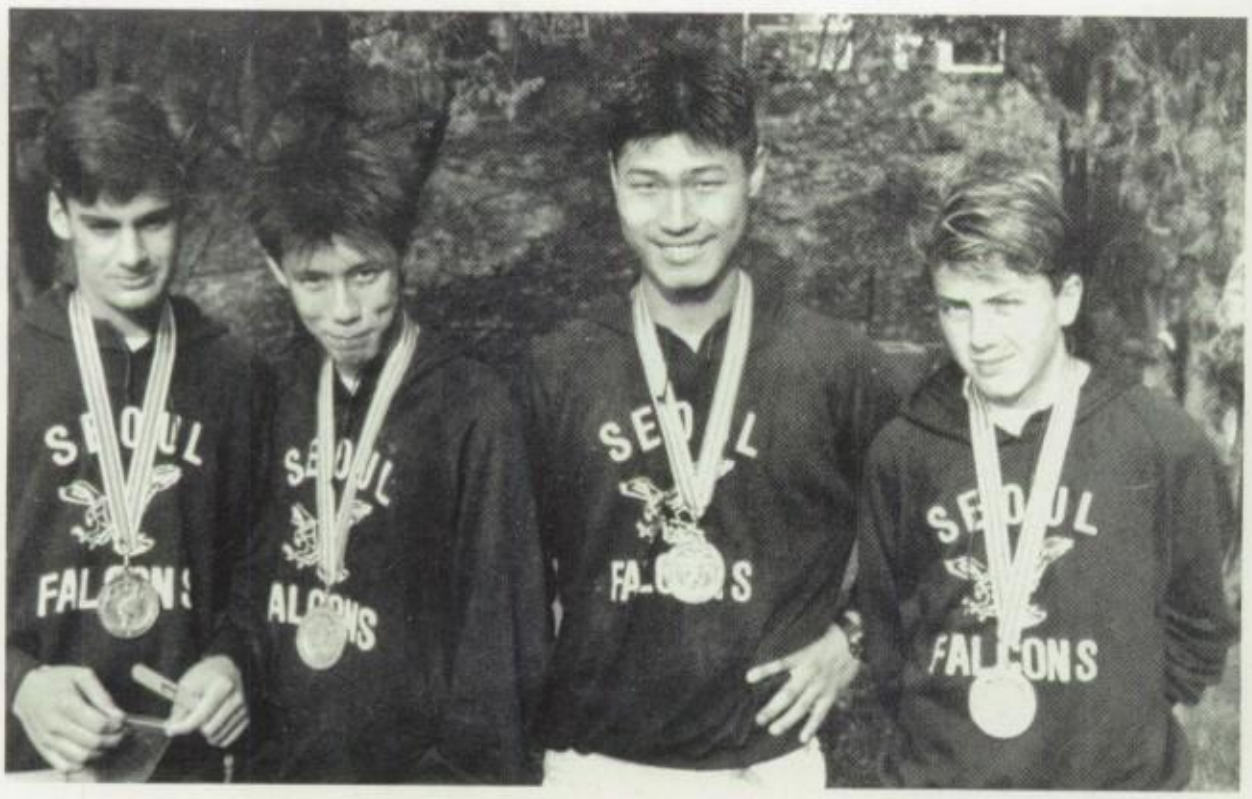

TOM, DAVID, TONY, AND RUSS SPORT
THE LATEST IN FASHION-KAIAC MEDALS

TENNIS

TENNIS

BOTTOM: DANETTE HASER, KELLY BONINE, KARLA HASER, DIANE LEE, TOP: DANNY JOHNSON, RICHARD GODEKE, RICHARD MCARTHY, DAN FAGAN, ROBERT DRAPER, DAVE SMITLEY.

COACH FORREN

VOLLEYBALL

VOLLEYBALL

FIRST ROW: SUE HATFIELD, SECOND ROW: SONIA KIM, AMY TOHILL, AMY TOHILL, THIRD ROW: KARI JOHNSON, SAMANTHA HAWKS, LESLIE BIBEAU, TOP ROW: COACH DENNIS HILGAR, JENNY WILDER, GRETCHEN BOYLE, KATHY MCROBERTS, AMY OKIMOTO, MGR. AARON LATHAM.

KAIAC League Record: Won 4, Lost 6--4th Place
KAIAC Tournament--4th Place
J.V. League Record: Won 9, Lost 1--1st Place
FAR EAST Tournament: Won 6, Lost 6--11th Place (Tied)

OREGON
20

FALCONS

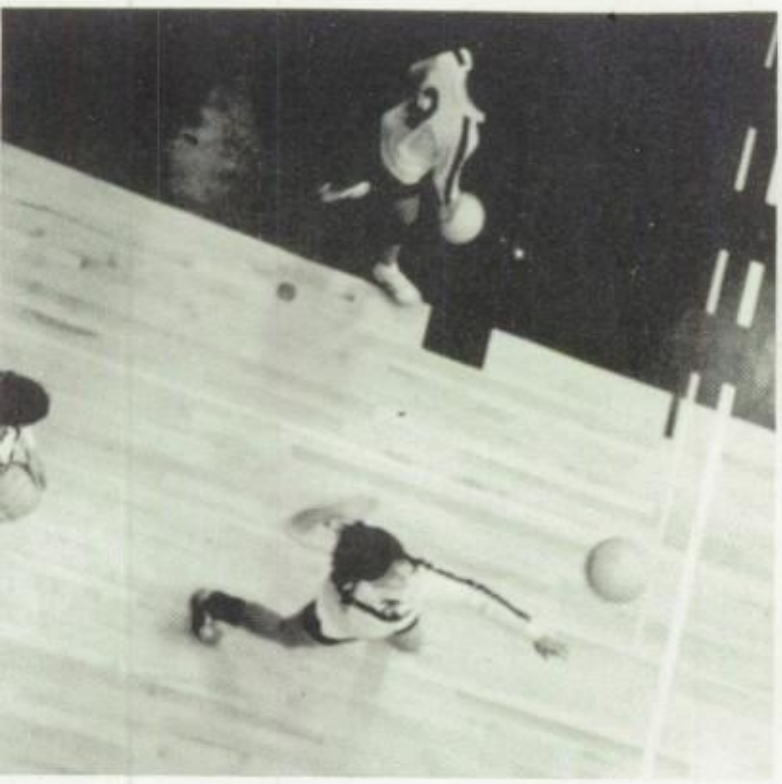

6
26
22

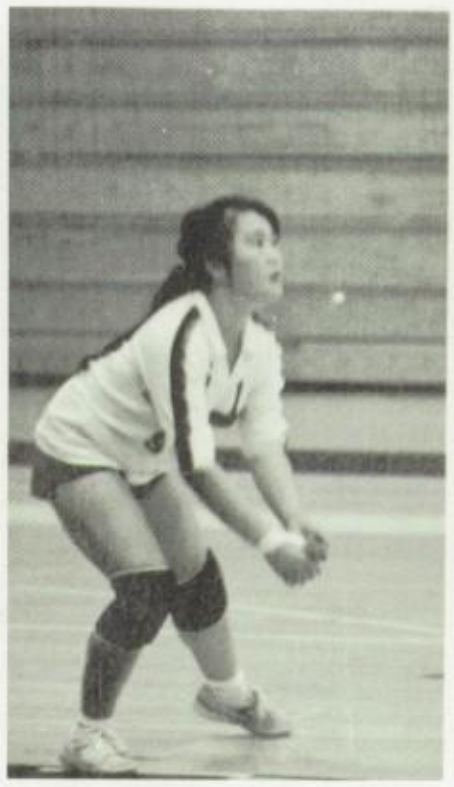

"Walk this way...."

Where did it go?

Ready or not, here it comes!

"Intense"

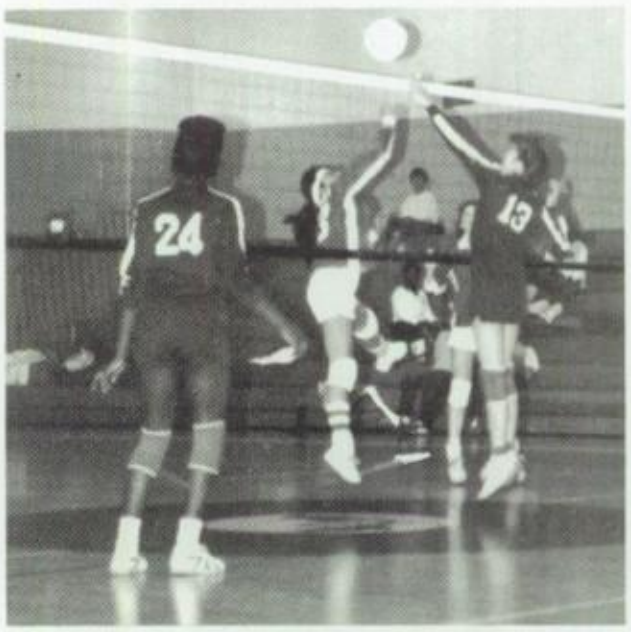

Stretch Gretch!

Take this!

Girls, I forgot the ball again.

Alley-oop

Fire One...

Pay attention, Cathy!

They don't look so tough.

It's Coke time!!!

WINGS VARSITY BASKETBALL

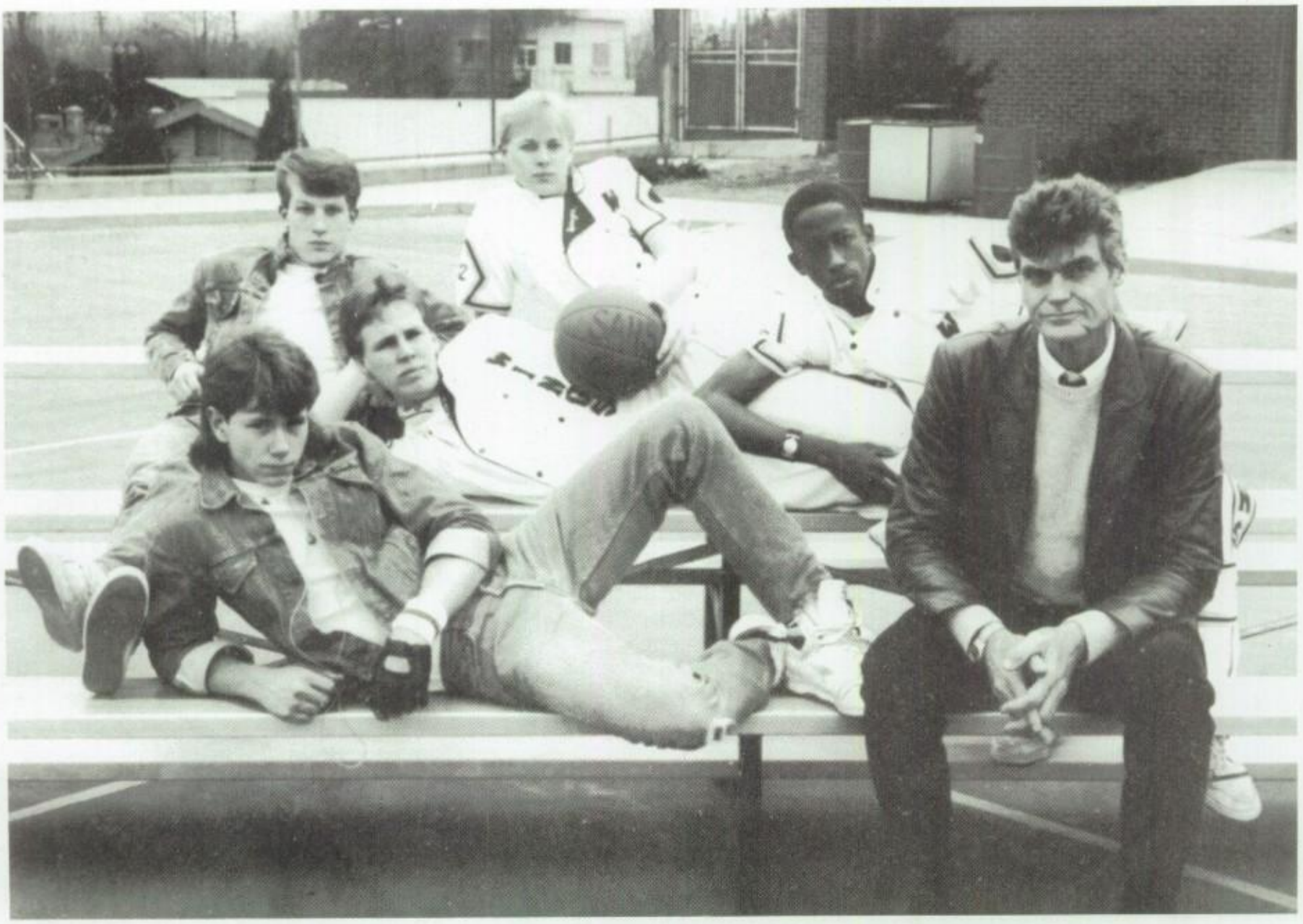

WINGS VARSITY

BOTTOM: MARK YORK, MR. HANNIGAN. MIDDLE: RICHARD GODEKE
MIKE DOMINECK. TOP: DAVID BIRDWELL, JOHN MILLER.

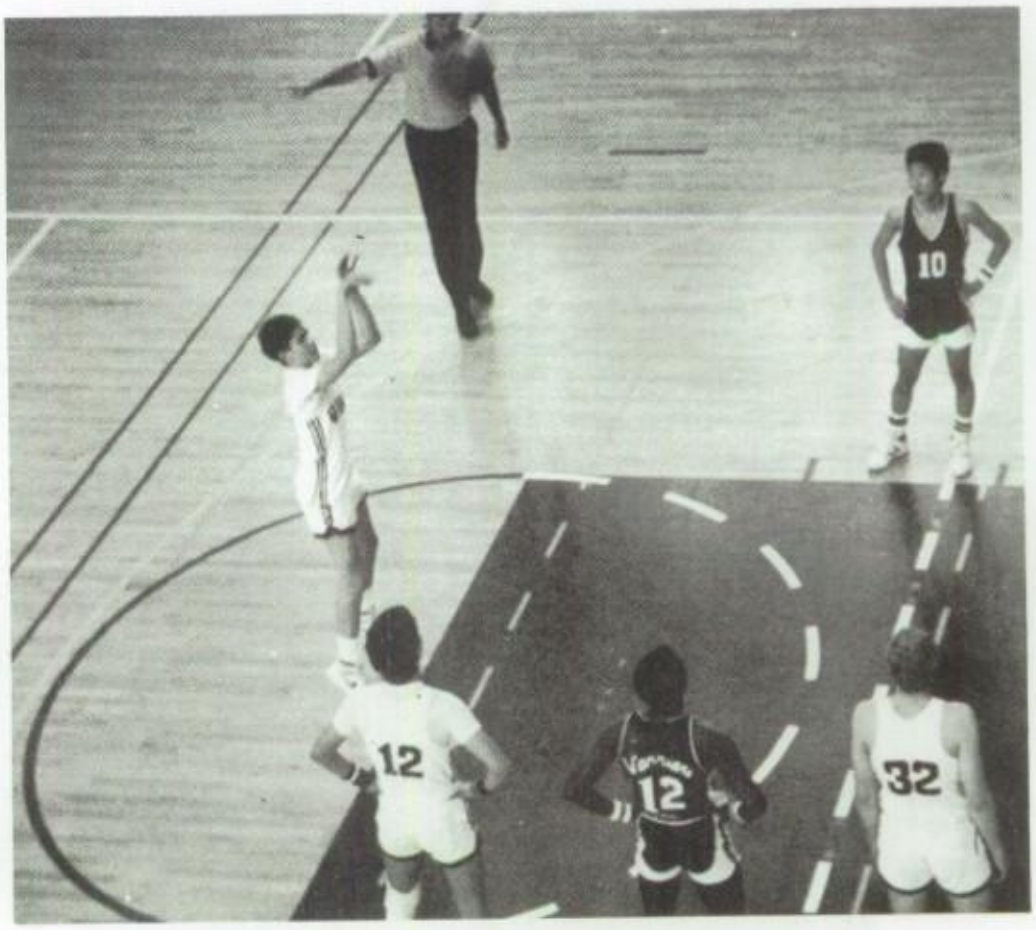

"WOW! For us?"

"Everybody, get the ref!"

Oh No! Here they come again!"

"O.K., this is the plan."

"All right, that's it!"

WINGS J.V. BASKETBALL

WINGS J.V.

BOTTOM: MGR. SUSAN CHRISTANSEN, AL GARCIA, MGR. MICHELLE MICHLIK. MIDDLE: (SPONSER) MR. ROBERT LOWERY, GREG WARD, ANY CLAPPER, CARLTON HENDERSON, COACH BILL DEAN. TOP: DOUG SCHULTZ, MIKE CHWALIBOG, ERIC MAGNELL, RYAN JACKSON, EDWARD HENDERSON.

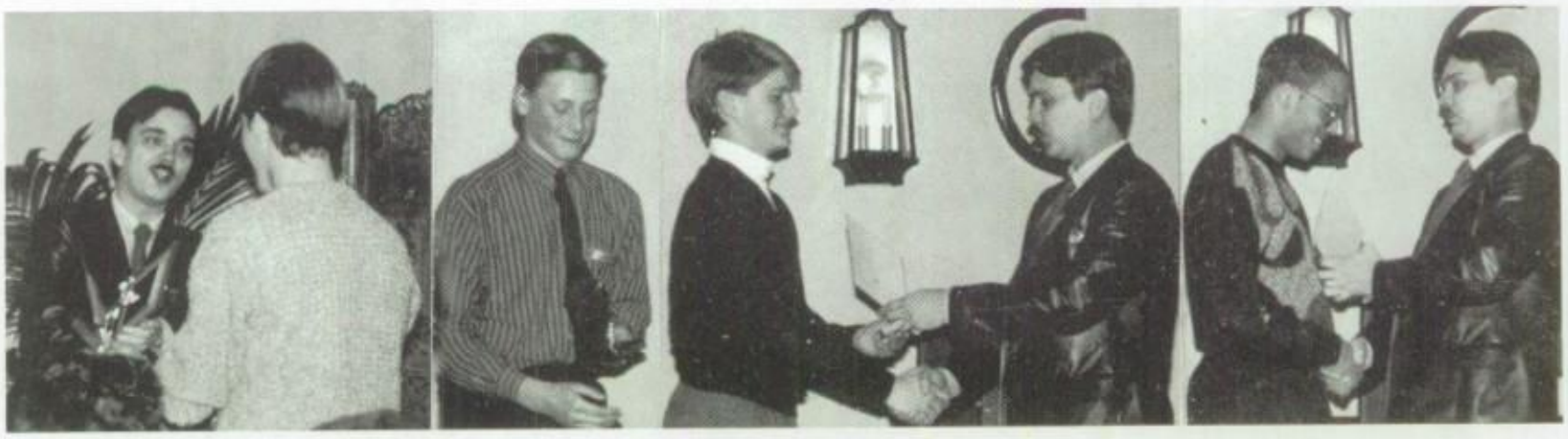

Awards presented by Coach Dean: Mike Chwalibog, Highest Scorer; Eric Magnell, Most Improved; Andy Clapper, Most Dedicated; Ryan Jackson, Most Spirited.

LET'S BOOGIE!

EASY, BOY!

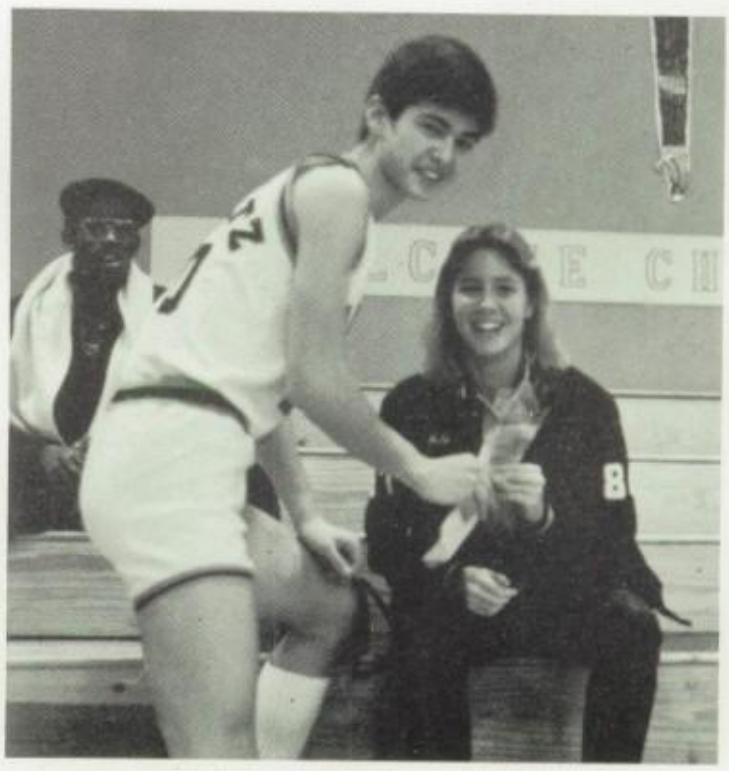

FLYERS VARSITY BASKETBALL

FLYERS VARSITY

BOTTOM: MGR BARBARA WOOD, MGR GINGER SMITH, MGR MADELINE CAROLINO. MIDDLE: CHRIS MOONEY, BOBBY PRUITT, LE'RON HALL, TONY BILLINGSLEY, JAMES HOWELLS. TOP: RICHARD MCCARTHY, JARED MICHLIK, PAUL HUGHES, MIKE WILEY, MARC MCCOY, COACH GIL MUELLER.

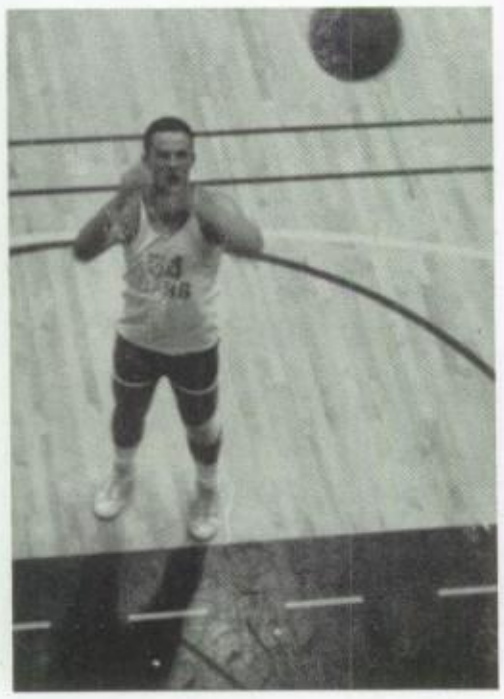

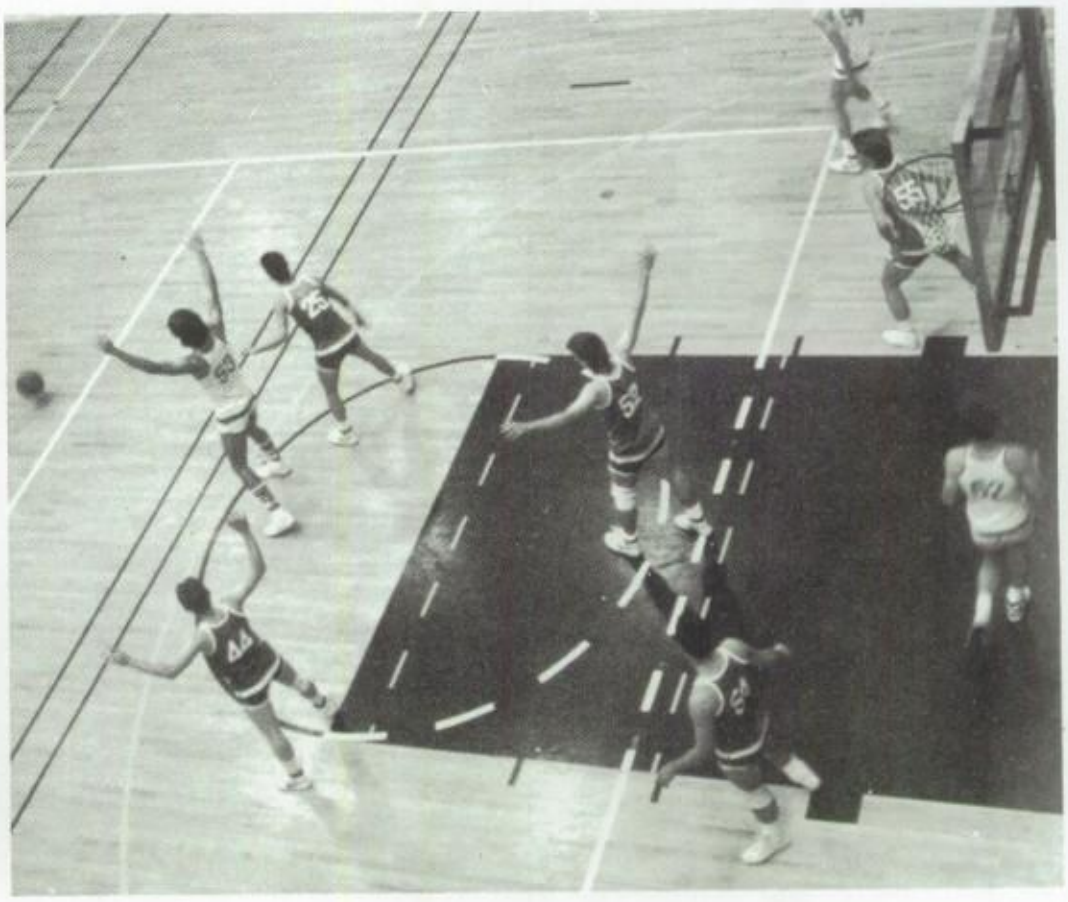

UPSI-DAISY!

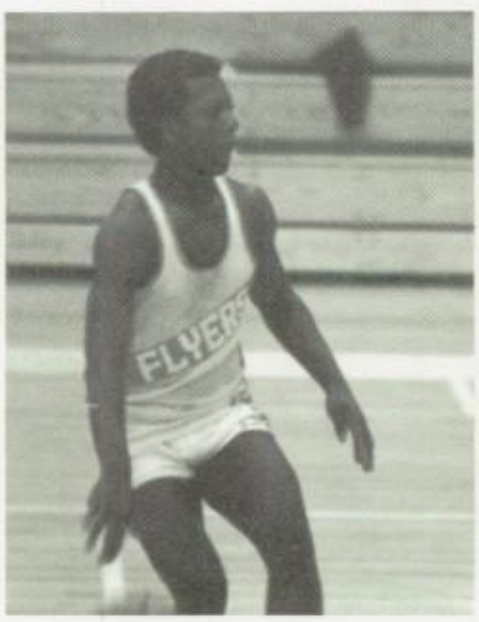

FLYERS J.V. BASKETBALL

FLYERS J.V.

BOTTOM: JUNE KIM, YONG MI KIM. MIDDLE: STEPHEN HENDRIX ROBERT PAROTTE, BRIAN STEBBINS, CHONG HATFIELD, MIKE ELKINS. TOP: JEFF KNIGHT, DAVID MROSEK, PETE SINGLETON, JAMES HOWELLS, COACH RICK ALLEN.

HERE GOES NOTHING'

TAKE THAT!

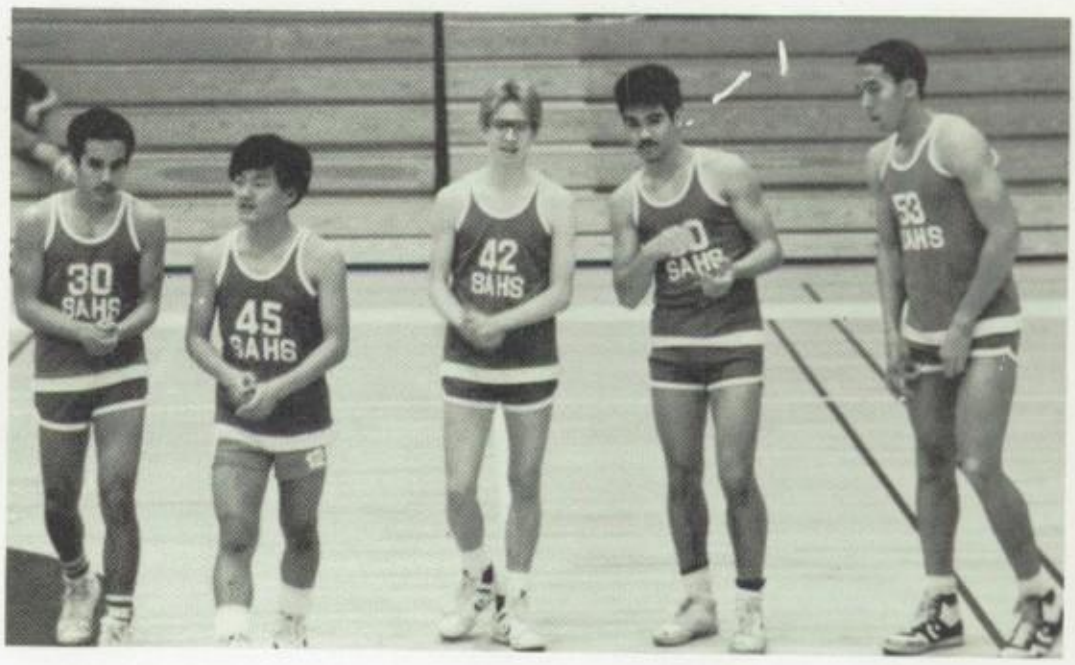

WELL, THERE'S STILL SECOND HALF.

TALONS VARSITY BASKETBALL

TALONS VARSITY

BOTTOM: KIRK KELLERHALS, DON HOLMAN, MGR. CHRISTINE GERMANARO, ANDY KANG. TOP: JOHN STRANGE, JEREMY WINSTEL TODD PIENKOS, COACH TOM STANLEY.

LET'S DANCE!

GET IN THERE!

WHER'D HE COME FROM?

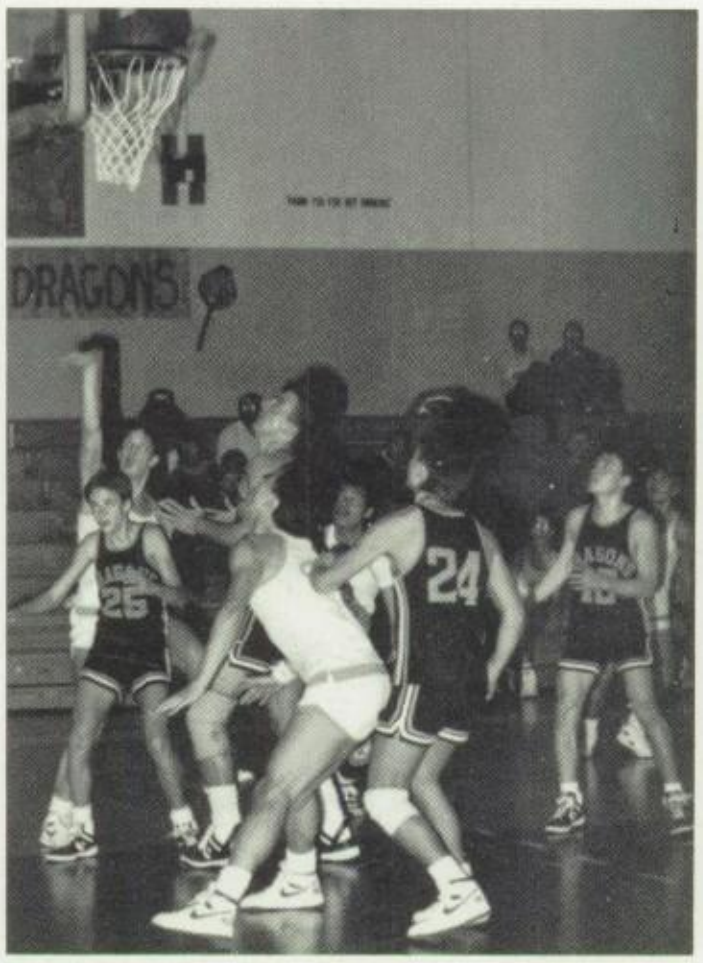

WHAT FORM!

GET DOWN!

Hope I spell your name right. I'm really glad I met ya! Wasn't the busfun?! HA! See ya later! Love ya, Kari

Kari Farman
Mannheim
APO NY 09086

TALONS J.V. BASKETBALL

TALONS J.V.

BOTTOM: RUSS ACKERMAN, MGR. KARYN FARMAN, EUGENE LEE, COACH DAVID SPITZLI. TOP: MIKE MORA, DAN STEPHENSON, SCOTT HONNESSEY, DAVID WESTBY.

NO MORE, PLEASE!

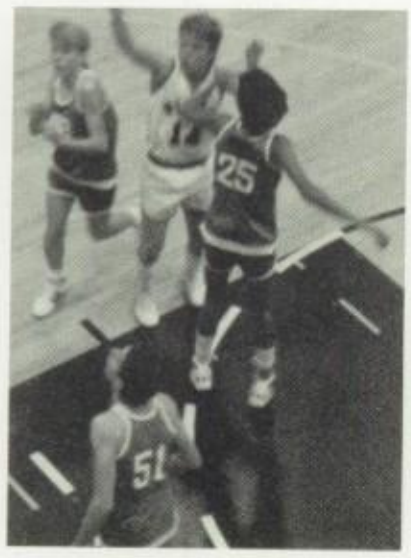

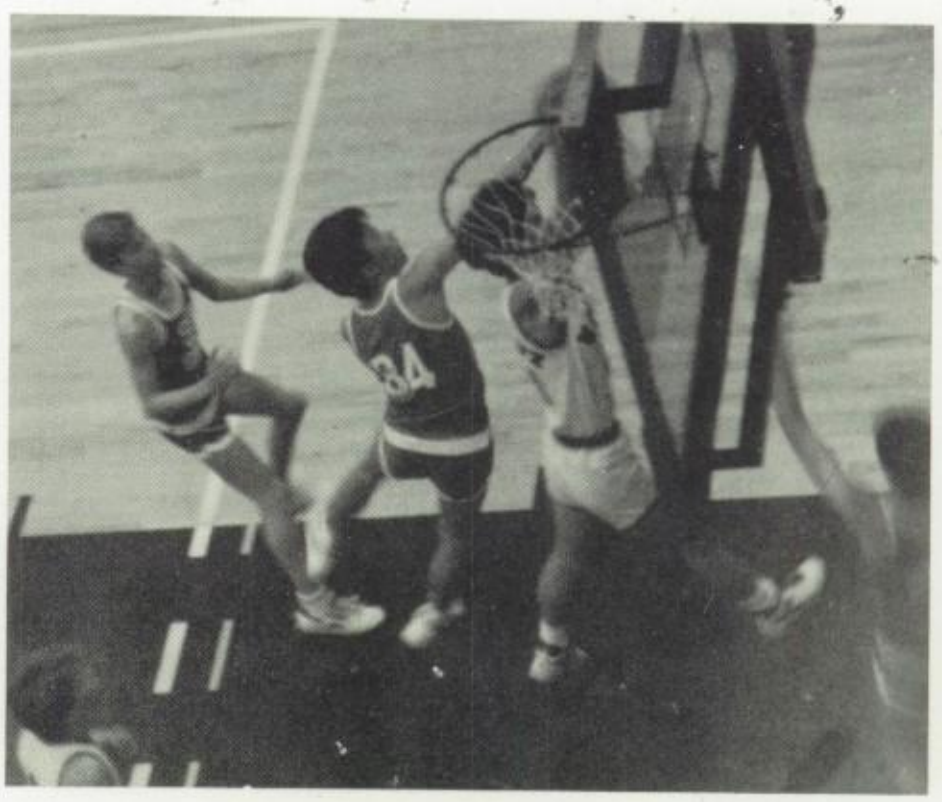

OH, NO YOU DON'T!

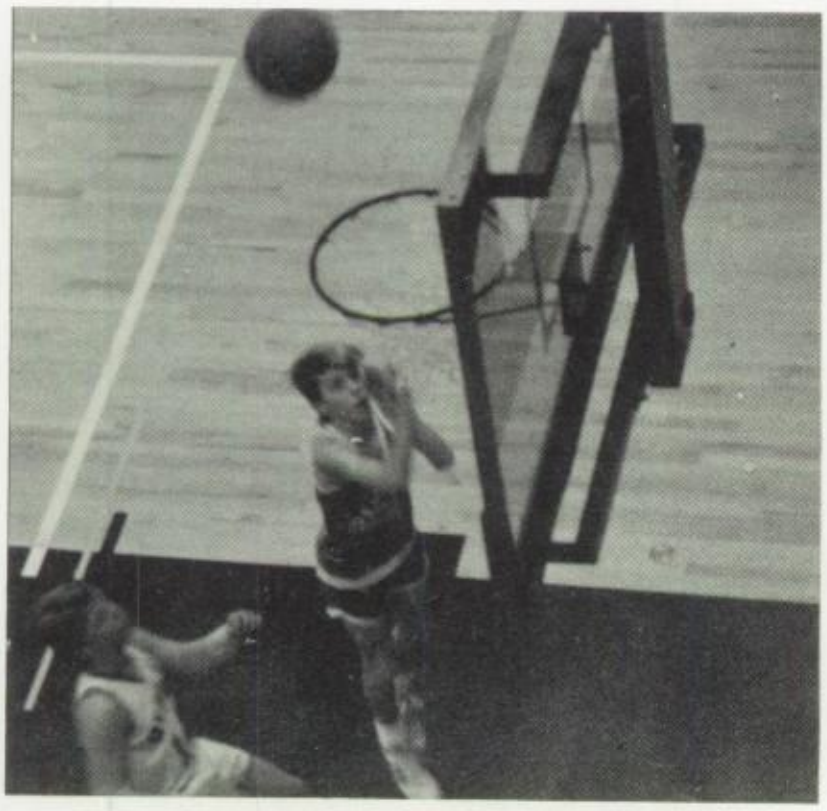

OOPS!

WOW!

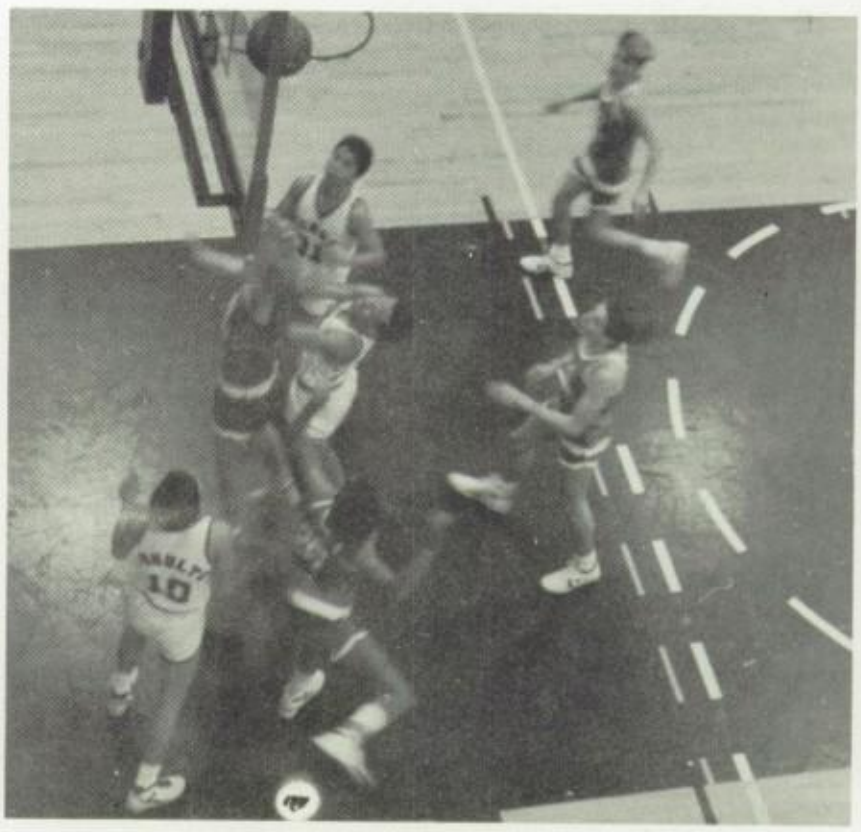

FAR EAST BASKETBALL

FAR EAST

BOTTOM: LE'RON HALL, PAUL HUGHES, TONY BILLINGSLEY, DON HOLMAN, MGR: CHRISTINA GERMANARO, TOP: BOBBY SCOTT, JEREMY WINSTEL, TIM BOURDON, TODD PIENKOS, MARK YORK, COACH TOM STANLEY. NOT SHOWN: JOE KOZ, TOM MYRICK.

GIRL'S BASKETBALL

From Left to Right
Top: Ms. Hicks, Serena Davis, Michon Gallagher, Mindy Barrett, Gretchen Boyle
Middle: Marcia Outlaw, Racquel Starr, Julie Lawrence, Amy Okimoto, Samantha Hawks
Bottom: Kathy McRoberts, Pamela Schwiegerath, Amy Tohill

KAIAC League Record: Won 8, Lost 2--2nd Place
KAIAC Tournament--2nd Place
FAR EAST Tournament: Won 2, Lost 4--8th Place

JUST TRY TO STOP ME!

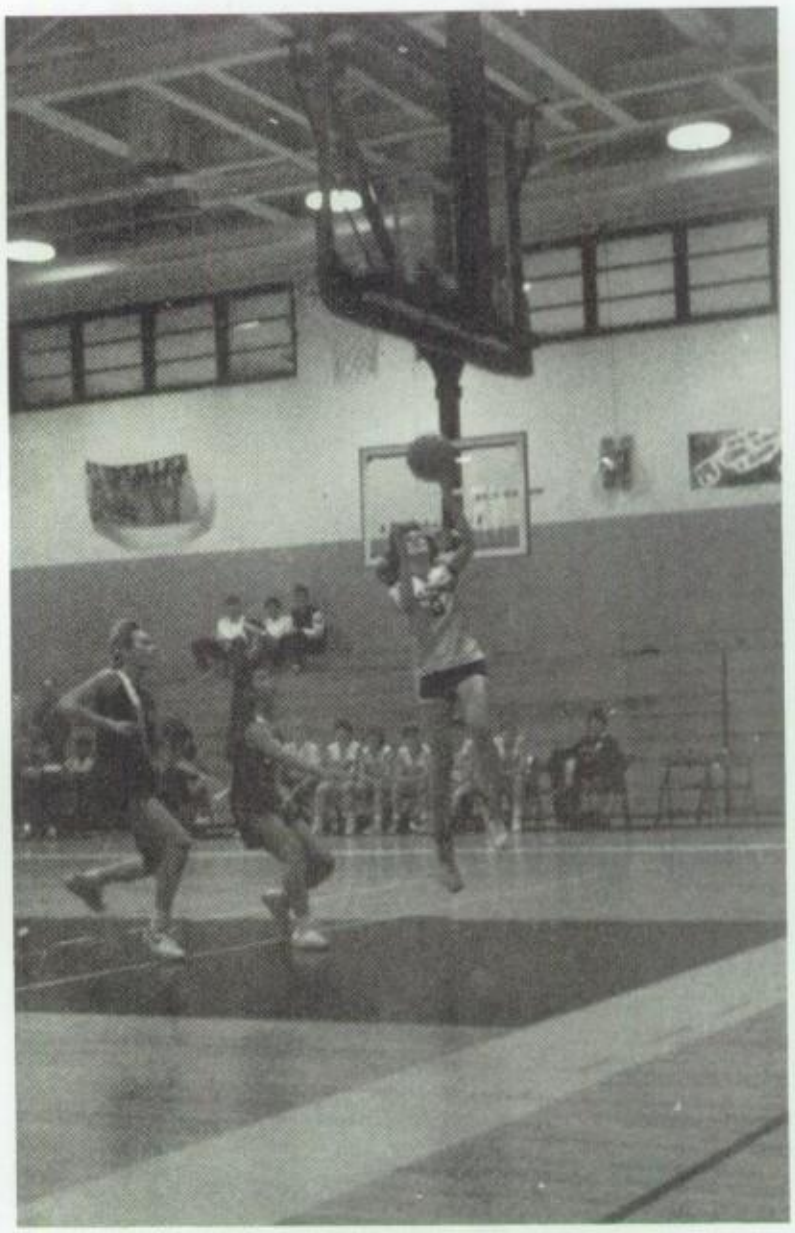

TO THE BOARDS AGAIN!

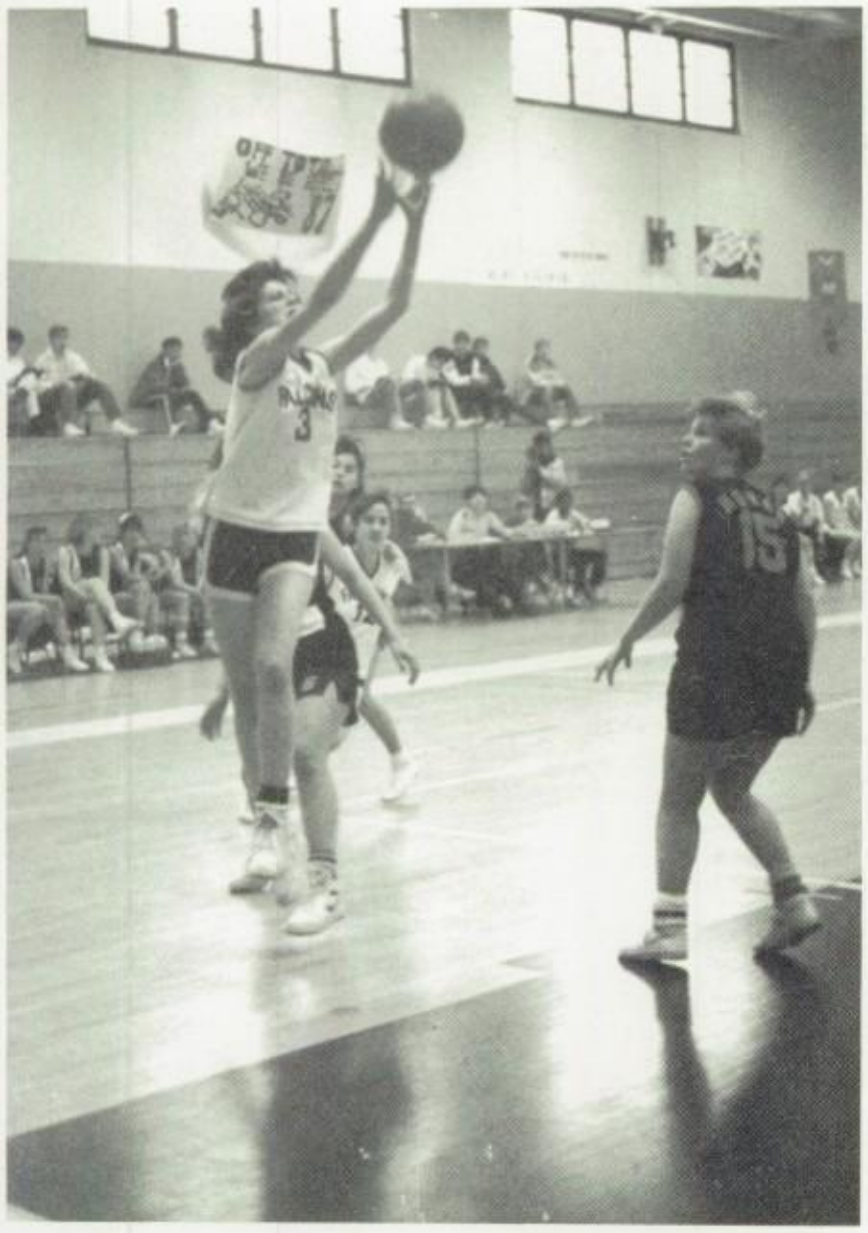

COME BACK!

GET-UP THERE, MINDY!

J.V.
BASKETBALL

BOTTOM: Lisa Hart, Anne Bradner
MIDDLE: Shannon Cecchini, Diana Horban, Phyllis McAdoo
TOP: Marcia Outlaw, Sonia Kim, Kwon Christacopulos, Lily Hein, Craig Johnson

COACH: Ms Krom

HEY, GET YOUR HAND OUTTA-THERE!

COMPLETE CONFIDENCE.

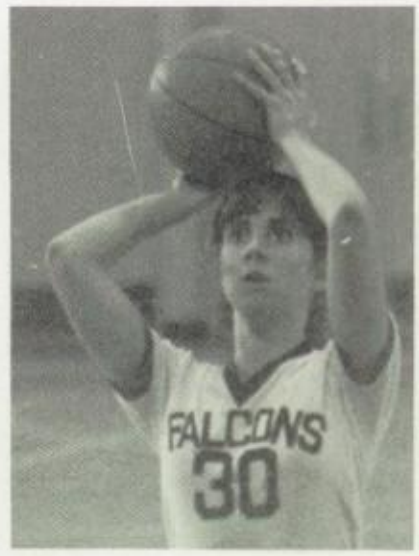

GULP!

WRESTLING

Top(Left to Right): Peter Aguirre, Chris Marker, Tony Hicks, Bill Bieneman, Charlie Troglen, David Strange, Racquel Starr, Dyan Ehrbaker, Jason Fried, Jason Geary, Doug Montequin
Middle(Left to Right): Rich Whittington, Kirby Brendsel, Kenny Monroe, Richard Barnaby, Guy Pienkos, Scooter Owenby, David McKenney, Keith Lawrence, Allen Sandico
Bottom(Left to Right): Trevor Bredenkamp, Chris Faulkner, Ken Okagi, David Ahr, Mike Horton, Gerrit Ahr, Alan Ang, Cary Gumbert, Jason Holden, Jason Kayatani

Coach: Mike Horton
Assistant Coach: Rich Whittington
Managers: Cyndi Piper, Dyan Ehrbaker

Head Coach. Mike Horton
Asst,Coach. Rich Wittington
MGR. Kenny Monroe

101-Jason Kayatani
108-Jason Holden
115-Cary Gumbert

122-Alan Ang
129-Scooter Owenby
135-Dave Strange

141-Gerrit Ahr
148-Tony Hicks
158-David McKenny

168-Trevor Bredenkamp
180-Charles Troglen
HWT-Guy Pienkos

FAR EAST

TRY TO GET OUT OF THIS ONE!

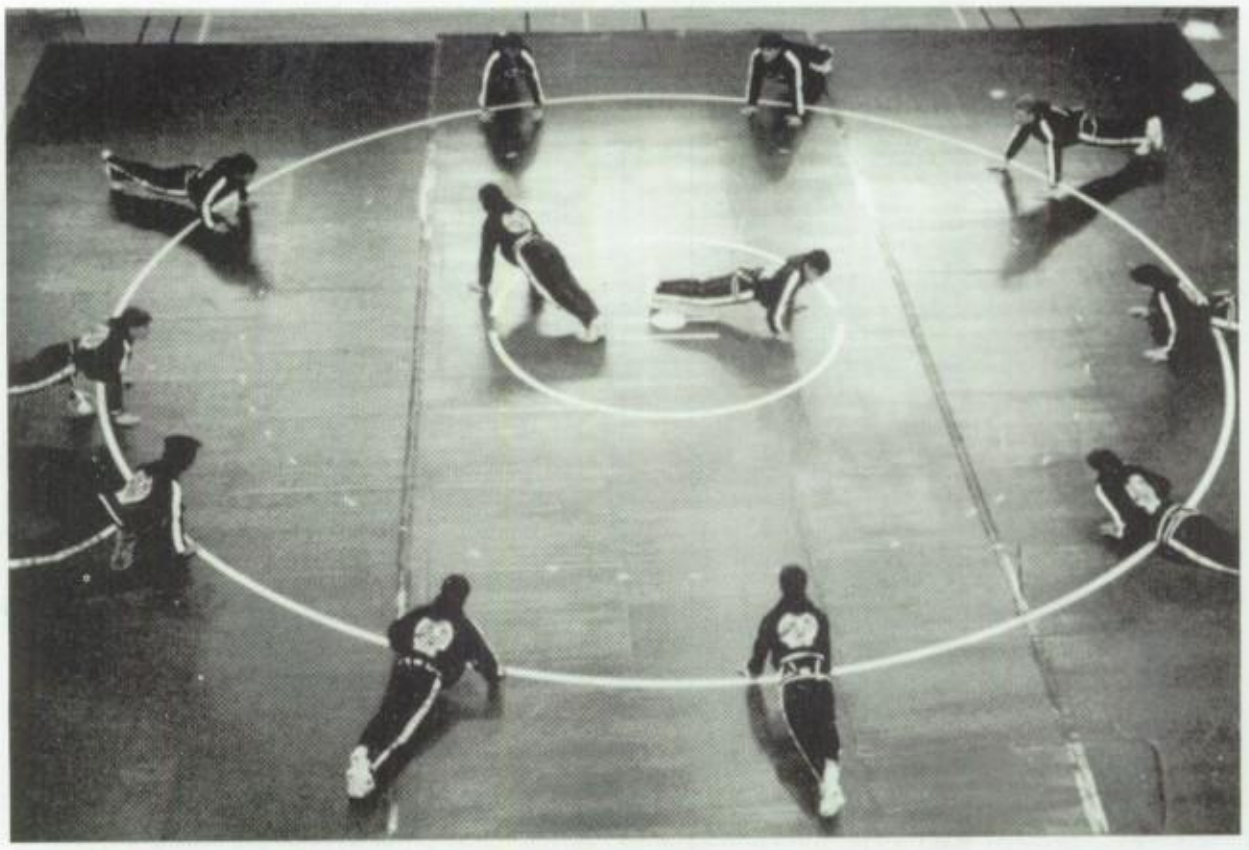

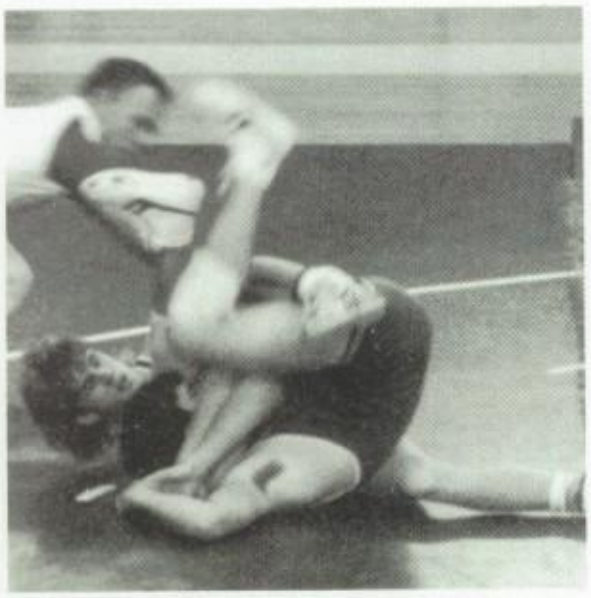

GIVE
IT UP!

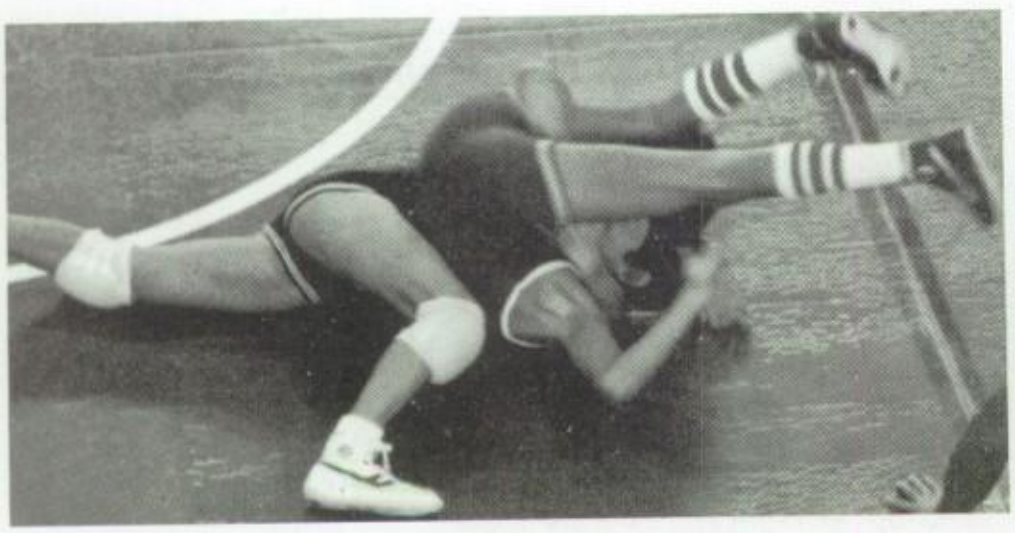

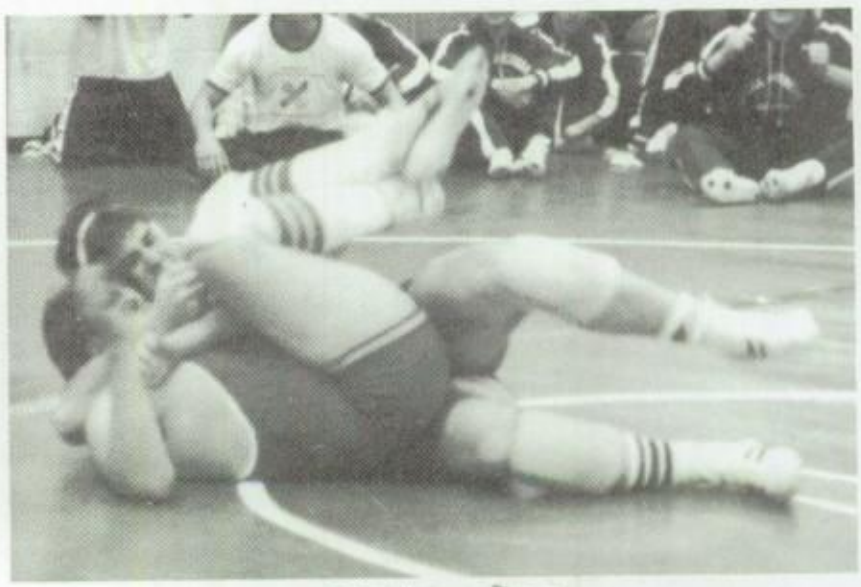

GET 'M GUY!

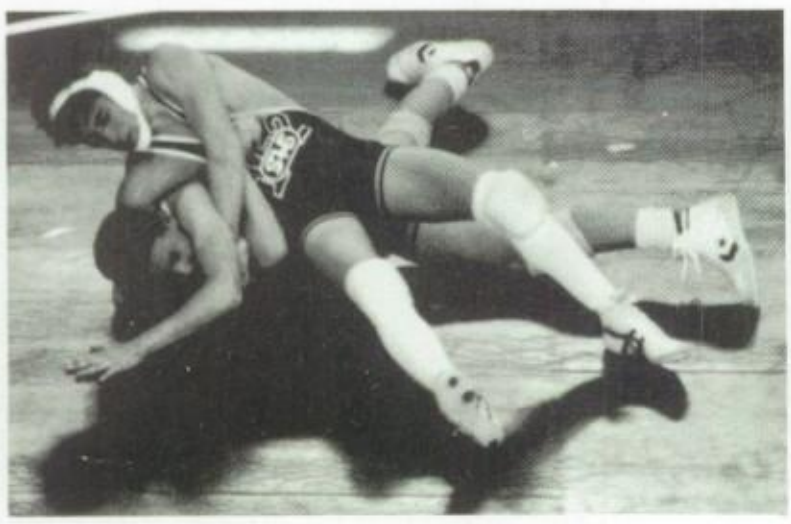

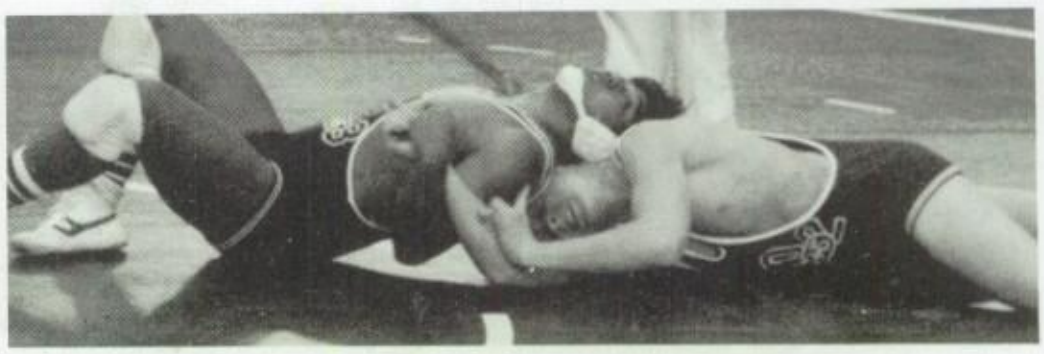

KAIAC CHAMPS

WINGS SOCCER

THE BEST ☆

BOTTOM: PAT SANDICO, DANNY JOHNSON
MIDDLE: STEVE RUSSELL, CHRIS MOONEY, ROBERT DRAPER, DAN BENICK, DAVID STRANGE, RUSS ACKERMAN
TOP: ANDY CLAPPER, KEVIN NORTON, TODD HONG, CHRIS MARKER, TOM EKMAN, BRIAN ACKERMAN, ERIC FEENEY, RICHARD MCCARTHY
MANAGERS: DENISE DAVILA, STEPHANIE DIGMAN
COACHES: GIO GIOGELLI, THOMAS CROYLE

FLYERS SOCCER

BOTTOM: MIKE RANDALL, BRIAN STEBBINS
MIDDLE: ERICH BROKSAS, TOM MARABLE, RICHARD BARNABY, JASON HOLDEN, KURT MOULTON, SUNG BAE JUNG, CHONG STREET
BACK: LEE CAIN, MARC MC COY, TREVOR BREDENKAMP, SEAN SIMS, DAVID HOSKINSON, KIRK KELLERHALS, TODD OWENS, FRANCISCO LEE, THOMAS DAVIES
MANAGERS: MICHELLE MICHLIK, SUSAN CHRISTIANSEN, CAROLINE OSBORNE
COACHES: JOHN GREEN JON MARKLEWITZ

Injured player Russ Ackerman watches the KAIAC Soccer Tournament.

FINALLY, NUMBER ONE!

WHERE'S THE GOALIE?

HEY, WAIT TILL I SMILE!

OW!

WAY TO GO DRAPER?

CHEERLEADERS

VARSITY:
Stephanie Gilbreth, Kelli Skinner, Lily Johng
Oriana Duet, Michelle Keasey, Michelle Neff
Tracey Clayton, Melinda Barrett, Stacey Gilbreth.

JUNIOR VARSITY:
Sherry Hubbard
Carrie Johnson
Jeffifer Berkhoudt
Rose Johng
Marlene Paulino
Melissa Rowe
Jennifer Aguirre
Nicole Clapp

FAR EAST CHEERLEADERS

Lily Johng, Rose Johng, Michelle Keasey, Jennifer Aguirre, Kelli Skinner, Michelle Neff

1986-87 CHEERLEADERS

Sponsors: Mrs Marklewitz
Ms Shulman

SEOUL
FALCONS
53
SAHS

55
11
41
40

FALCONS
45
3
35

21
2

SAHS
45

3

53
42

32

SAHS

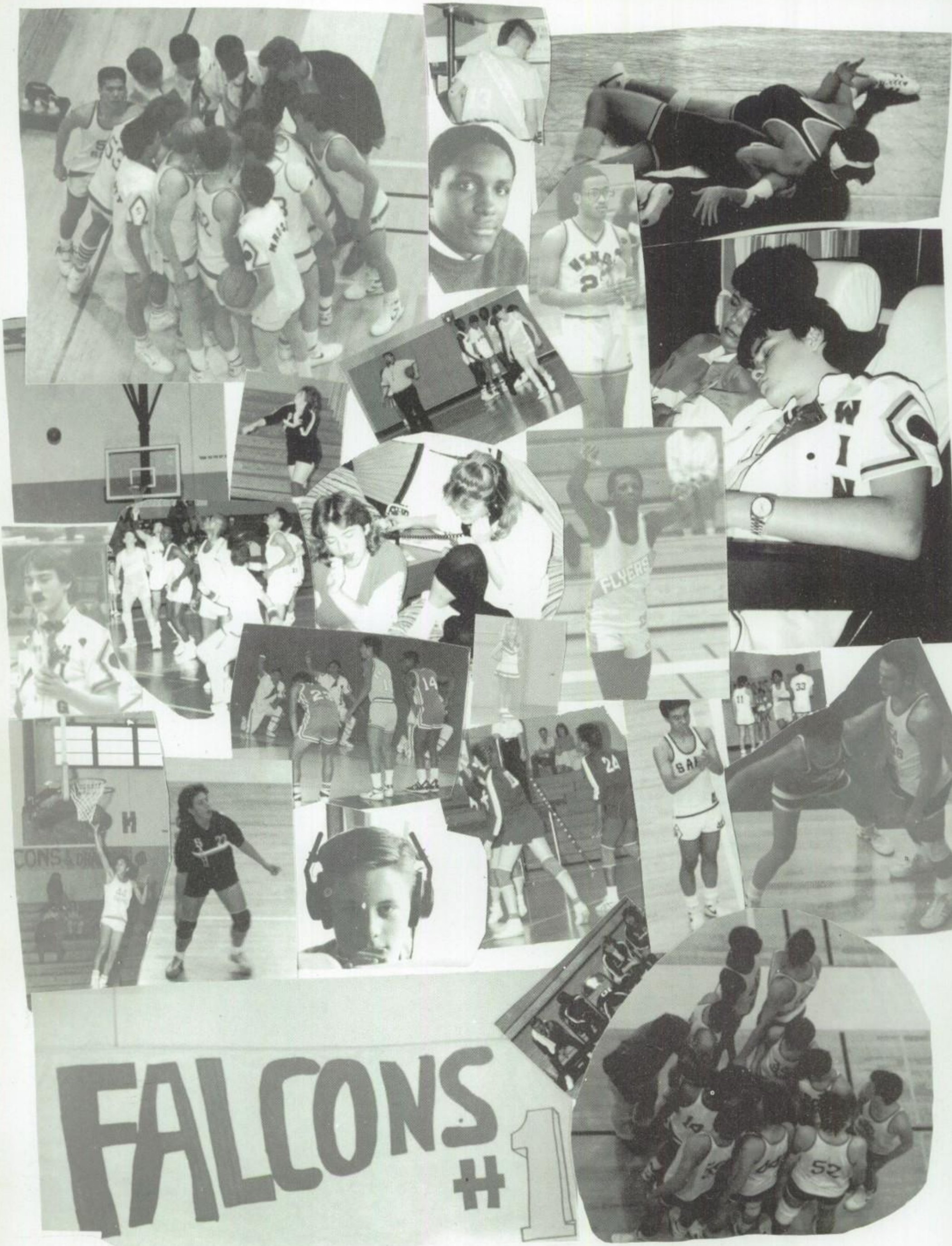
FALCONS
#1

Miladie,
Your a great
friend. Have a
great summer and
junior year.
Love ya,
Mariella

autographs

MILADIE
STAY SWEET.
RICH

RULE

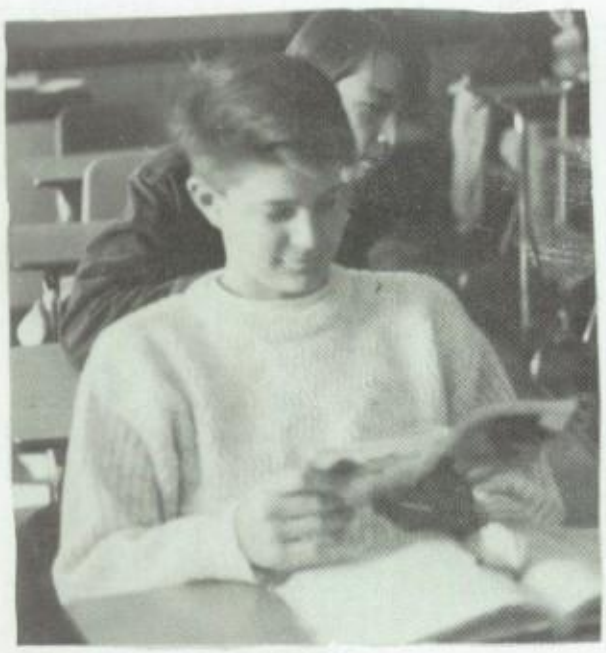

Student Council

1986-1987 Officers: Sam Hawks, President; Trevor Bredenkamp, Vice President; Jennifer Rusthoven, Secretary; Mike Ludwick, Treasurer

1987-1988 Officers: John Strange, Jr., President; Joanna Impola, Vice President; Kathy Burkes, Recording Secretary; Cathy Lanherr, Correspondence Secretary; Tony Hicks, Treasurer

STUDENT COUNCIL
Jennifer Rusthoven, Mike Ludwick, Trevor Bredenkamp, John Strange, Jr., Sam Hawks, Erich Broksas, David Landry, Erika Harris Ford, Amy Tohill, Kate Donnelly, Kathy Burks, Adrienne Gatanas, Sean Kelly, Cindy Odland, Jeremy Winstel, Richie Arms, Denise Davila, Todd Pienkos, Jennie Wilder, Cathy Landherr, Karla Haser, Mindy Barrett, Jerry Hollingsworth, Joanna Impola, Catherine Youn, Melissa Donnelly, Kye Munns, Shawna Hirata, Kurt Moulton, Brian Nelson, Jenny Gordineer, Lori Johnson, Michelle Keasey, Angie Moore, Christine Bailey, Marcie Moulton, Kory Brendsel, Tracey Creekmore, Jason Krause, Wesley Hirata, Allen Sandico, Christina Thomas, Jon Thorpe, Christina Germanero, Ryan Jackson, Andy Kang, Mike Mora, Michelle Neff, Angela Singleton, Jym McMurdo, Lindsey Nida, Kim Allen, Christine Geary, Joanne Malatesta, Rich Fontenot, Michelle Michlik, Racquel Starr, Janet Thomas

Sponsor Lorraine Lozano

National Honor Society

FRONT: Christina Germanaro, President; Melissa Mumper, Vice President; Denise Davila, Secretary; Melinda Barrett, Treasurer

MIDDLE: Amy Tohill, Patricia Goedde, Janet Youn, Marcia Outlaw, Sue Hatfield, Jeanette Nowell, Young Mi Kim, June Kim

BACK: Guy Pienkos, Brian Woodring, Christine Geary, Todd Owens, David McKenney, Gail Stern

SPONSOR: Mr. Fred Smith

LEADERSHIP

SERVICE

SCHOLARSHIP

CHARACTER

NATIONAL JUNIOR HONOR SOCIETY

NJHS Officers: Cary Gumbert, Holly Hayes, Russ Ackerman

Sponsor: Roxanne Ferry

RETURNEES
8th Grade: Mende Russell, Bridget Cecchini, Jeanette Cochrane, Karol Hong, Christine Landry , Joyce Lee, Teresa McMurdo, Virgil Outzs, Ginger Russell 9th Grade: Nicole Clapp, Cary Gumbert, Amy Okimoto, Jean David, Holly Hayes, Scott Hennessey, Jennifer Kim, Brian Welsh

INDUCTEES
7th Grade: Holly Bennett, Prasit Boonma, Andrew Bradner, Care Marie Brown, Jennifer Carlson, Catherine Choi, Janet Chwalibog, Laura Fuson, Melissa Garrett, Kathryn Giles, Rita Goedde, Melissa Goodwin, Kimberly Hasbroack, Erin Kellerhals, Michelle Kouis, Renee Jean Menke, Darcy Roland, Danielle Leiby, Su Kyong Smith, Heather White, Katherine Youn, Kyong Yun 8th Grade: Scott Adams, Soo Hea Chang, Aaron Collins, Kathleen Donnelly, Song Suk Gunther, Dustin Harris, Lowell Howard Jr., Amanda Kelly, Helen Koo, Kathy Robinson, Heather Wayne 9th Grade: Julie Basso, Rose Johng, Sonia Kim, Sang Yun Lee, Shawn Patrick Spickert-Fulton, Kari Johnson

PRESIDENTIAL CLASSROOM

Presidential
Classroom Alumni:

Brian Woodring
Gail Stern
Sue Hatfield

Sponsor:
Mr. T. Stanley

dramatics

Ms. De Witt

Snoopy

Lorie Widman, Tim Fitzgerald, Tyke Kelly, Jon Thorpe, Sharon Garrett, Christine Geary, Joanna Impola

FAR EAST

Liz Stephens, Missi Mumper, Jon Thorpe, Stan McCoy, Lisa Sims, Christine Geary, Joanna Impola, Mike Ludwick

Homecoming Activities

1987 Homecoming Court

KING & QUEEN
Joe Koz Mindy Barrett

SENIOR PRINCE & PRINCESS
Sean Kelly Melissa Donnelly

JUNIOR PRINCE & PRINCESS
Todd Pienkos Michelle Keasey

SOPHOMORE PRINCE & PRINCESS
Erich Broksas Jennie Wilder

FRESHMAN PRINCE & PRINCESS
Andy Clapper Carrie Becker

Spring Fest

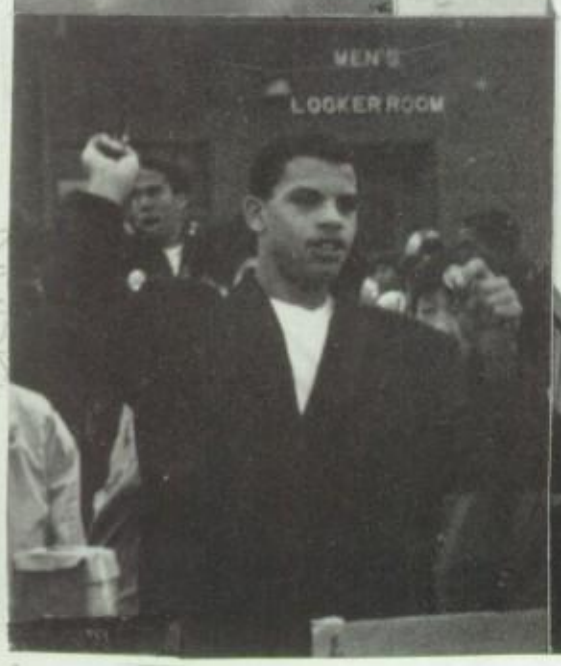

FALCON FLYER-NEWSPAPER

Janet Youn, Patricia Goedde, June Kim, Christina Woodson,
David Landry, Ms. Hope, Sponsor
Malee Boonma, Rita Goedde, Cathy Landherr, John Marx
Jenny Rusthoven, Lisa Sims, Cathy Wilhoit

Janet Youn, EDITOR

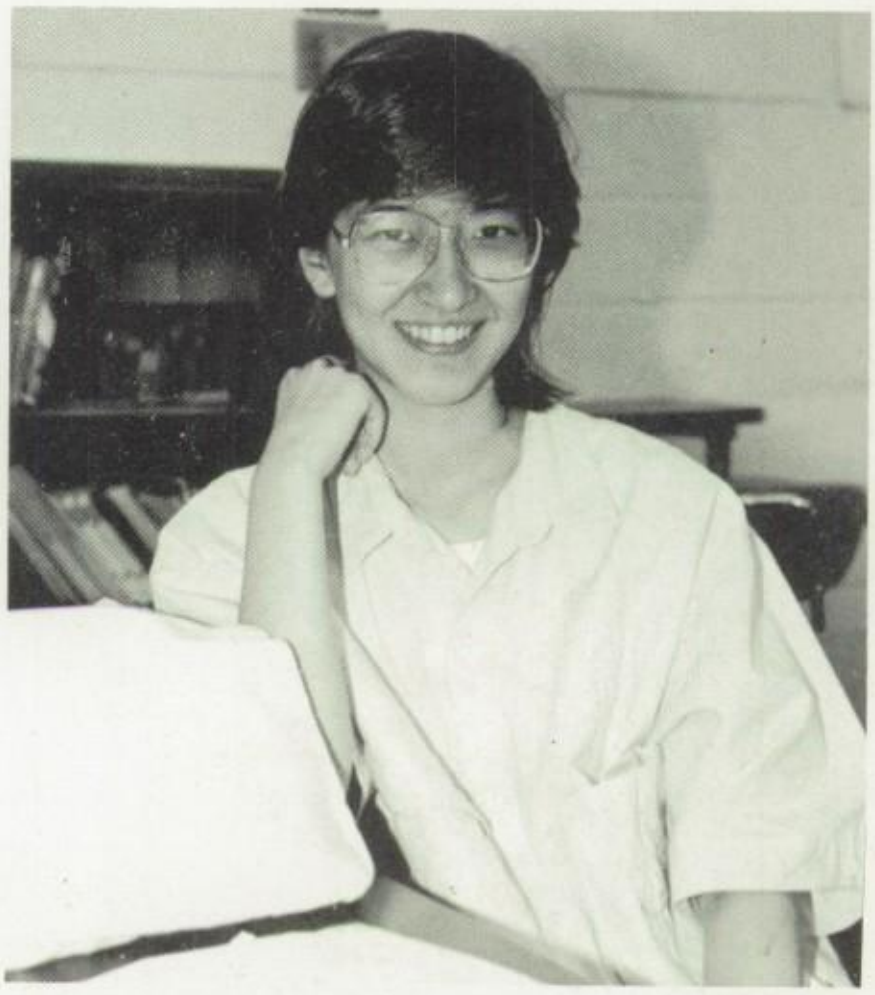

Patricia Goedde, EDITOR

1987 CHOSUN YEARBOOK

EDITORS: Brian Woodring, Kurt Moulton

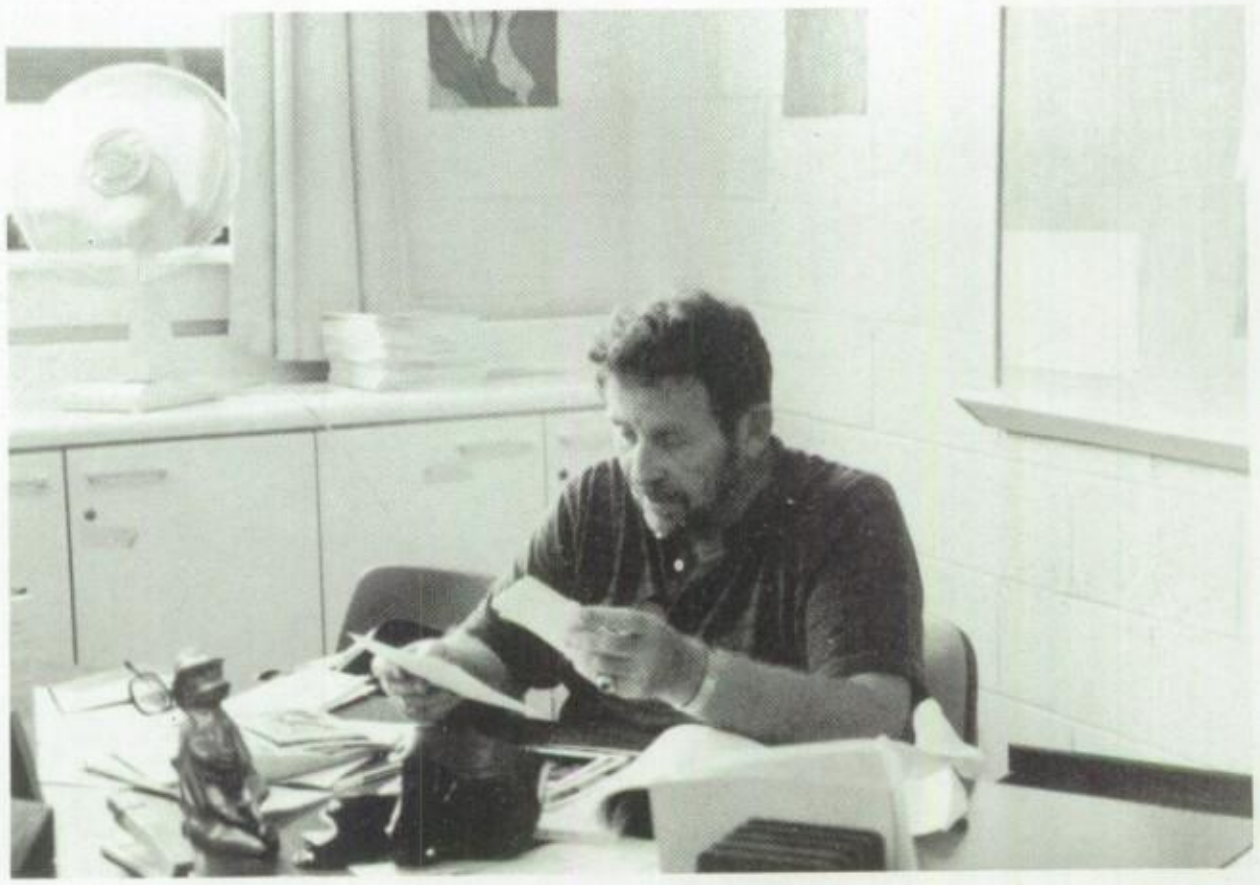

Senior Class & Yearbook Sponsor:
Mr. Robert Lowery

YEARBOOK STAFF AND SALESPERSONS

Brian Nelson Photographer

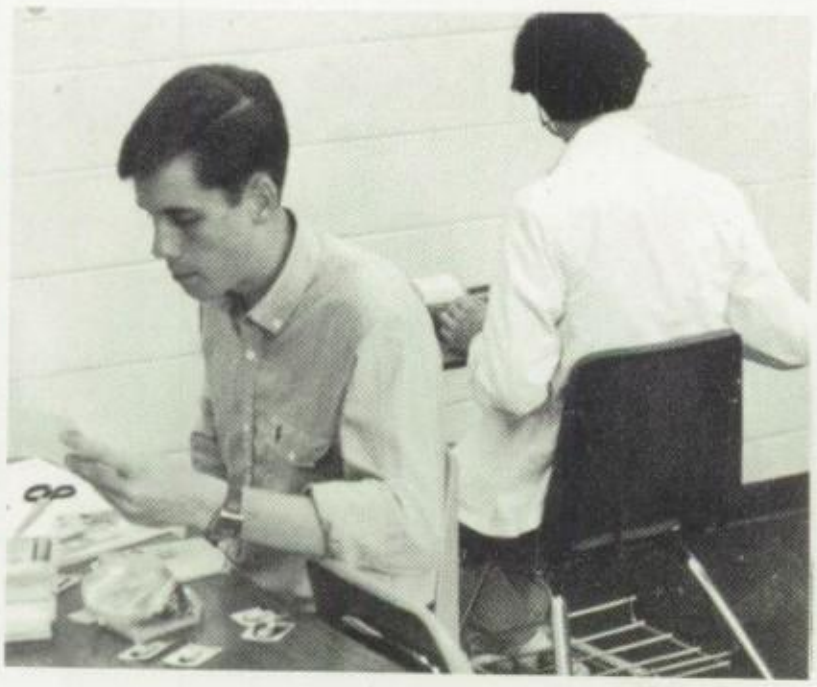

Kurt Moulton Editor

Adrian Schlueter

Section Chiefs
Rose Johng & Jean David

Phil Roh
Photographer & Ads

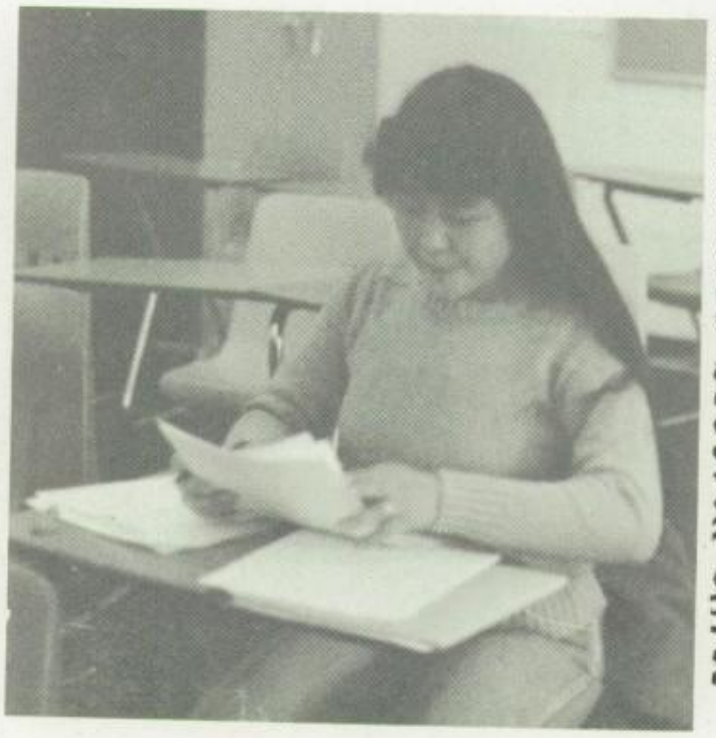

Sue Hatfield Section Chief

Tammy Gardner

Brain Bowl

Adrian Schlueter, Guy Pienkos, David McKinney, David Landry, Bill Moe, Eric Magnell, Jeremy Winstel, Russ Ackerman, John Strange Jr., Trevor Bredenkamp, Sponsors Sra. Lozano and Karen Dickie, Melissa Donnelly.

Spelling

Champs

FRONT ROW: Helen Koo, Ginger Russell, Christy Borden, Catherine Choi BACK ROW: Stephen Eley, Josh Kratochvil, Jennifer Carlson, Aaron Collins, Derrell Greene.

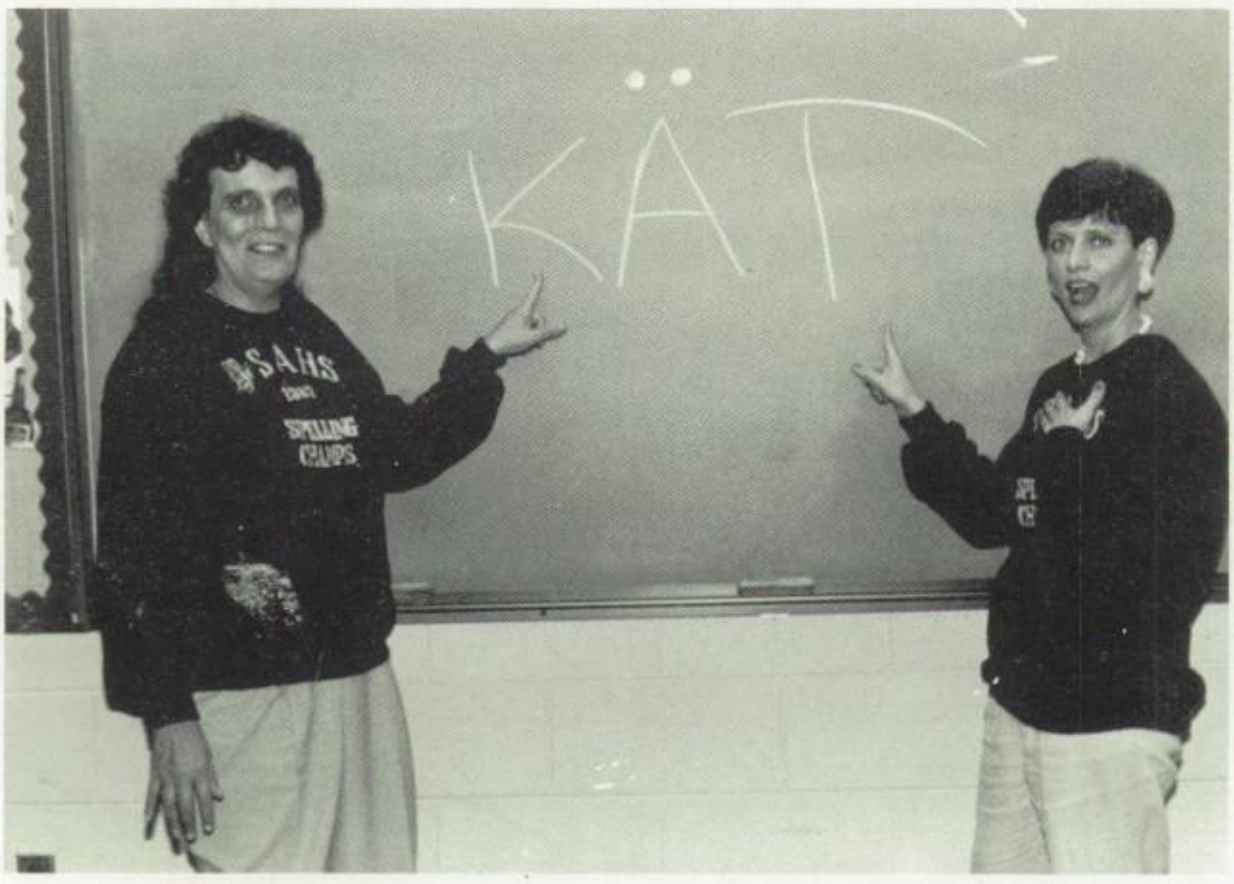

SPONSORS Sheila Goodhue and Jena Beth Arms

7th & 8th Grade CHORUS

P. AGUIRRE, A. ASAI, J. BLOMELEY, B. BOECKMON, S. CATLETT, H. W. CHANG, K. C. CHANG, J. CHARLES, J. CHWALIBOG, M. DILL, S. EDKRICH, R. FERRIS, M. GARRETT, J. GETZ, K. GILES, C. GODEKE, M. GOODWIN, M. GUSTAMANTE, J. Y. HAND, E. HARRISON, T. HINK, N. HOWARD, B. HUGHES, K. JOHNSON, K. KELLERHAL, A. KIM. H. S. KIM, C. KIM_ HUETTNER, J. LANDRIGAN, A. LEWIS, J. MARIANO, R. MEADE, C. MORELLI, K. NEFF, A. NAILON, L. NUNEZ, D. ROLAND, E. RUNYON, M. SANGALANG, L. SATZINGER, F. SHERER. D. SHIN, V. SIEGERT, J. SMITH, S. SMITH, J. WILLIAMS, C. Y. YI

Y. Y. BOUCHER, M. J. CHONG, J. DELANEY, K. DONNELLY, M. FLINN, M. GALLAGHER, M. GARCIA, L. GRANT, L. GREENE, J. HEKBING, P. HOGAN, N. JONES, H. C. KIM, H. J. KIM, J. KRATOCHUIL, L. KRETLED, C. LANDRY, H. Y. LEE, P. LILLICOTCH, T. MARABLE, T. MC CARTHY, C. MIER, T. PESTL, J. RUST, J. ROBERT, H. RUDD, M. RUSSELL, L. SEAVEY, D. SHORE, D. SMITH, J. SMITH, C. STEADY, C. THOMAS, B. WEEKES, H. WHITE, H. K. YI, C. THOINE, K. HILDEBRANDT

L. ADAMS, D. ALFORD, K. ALLEM, M. ARENIEGO, A. BANCHS, M. BISHOP, C. BORDEN, K. BRETT, L. BUTTLER, K. BYARD, M. CARON, J. CAVINESS, C. COLLINS, M. CSONTOS, K. DELISI, K. DOBRZYN, T. FOWLER, H. FRASER, S. FREER, L. FUSON, T. GARDNER, D. GREENE, S. S. GUNTER, C. HAFER, J. HORBAN, S. HOSKINSON, L. HOWARD, D. KENWORTHY, M. KIM, S. KING, R. KOUIS, J. LEE, V. MC INTYRES, M. MC CLEAN, D. NEFF, A. NEWBY, L. ROSSOW, P. SEAL, L. SHIMIZU, T. SPITZLI, C. STUMPF, B. TOVES, L. NAGAL, B. I. KU

K. ABRAMS, T. ABRON, R. BEDINGFIELD, E. BORJA, C. M. BROWN, S, H. CHANG, J. COCHRANE, K. DAVIS, V. DOUGLAS, J. EHRBAKER, S. GILES, J. HEATH, J. HOLLINGSWORTH, D. HOMER, C. HONG, K JODON, A. KELLY K. KINCAID, S. LARSON, S. K. LEE, J. LONG, I. MAY-ENZET, T. MC MURDO, J. MORTON, K. NEWMAN, L. NIDAY, L. OBERLOH, C. ODLAND, C. POLLARD, B. PANSEREO, L. PERDLEY, R. RODRIGUEZ, K. ROBINSON, S. RYAN, S. SEIDEL, B. SHIMIZU, K. SKINNER, B. SMITH, J. SONG, J. SURPRISE, J. THOMAS, S. THORPE, H. WAYNE, J. ALLEN D. ANDERSON, D. JOHNSON

CONCERT CHOIR

7th
A. BEAMAN, C. BECKER, A. BEESON, D. BOGDANSKI, S. BRIGHT, C. BUIE, T. CLAYTON, P. COCHRANE, D. EHRBAKER, J. FOSTER, K. FRASER, C. GORDON, B. GRANT, C. GREEN, S. H. GUNTER, S. A. HAND, S. HAWKS, J. HEATH, J. HOPPER, T. HERN, B. JACKSON, M. KELLY, S. LINDBLOOM, J. MALATESTA R. MARSHALL, V. MATTHEWS, K. MATTSON, M. MC INTYRE, H. MONROE, D. MROSEK, T. OLSON. M. OUTLAW, Y. C. PAK, B. RICHARD, R. STAR, L. VAUGHAN, N. WALSH, A. WYNN, S. POTTER, L. SMITH, P. BUTON

Honor Choir

Holly Hayes, Rose Johng, Ken Okagi, Todd Owens, Don Christensen, Christina Gordon, Shannon Lindbloom

SHOW CHOIR

SHOW CHOIR
J. AGUIRRE, N. CLAPP, M. ELKINS, C. GORDON, H. HAYES,
T. HORN, J. IMPOLA, R. JOHNG, T. KELLY, S. MC. MILLAN,
B. MISSAL, K. OGAKI, T. OWENS, C. SMITH

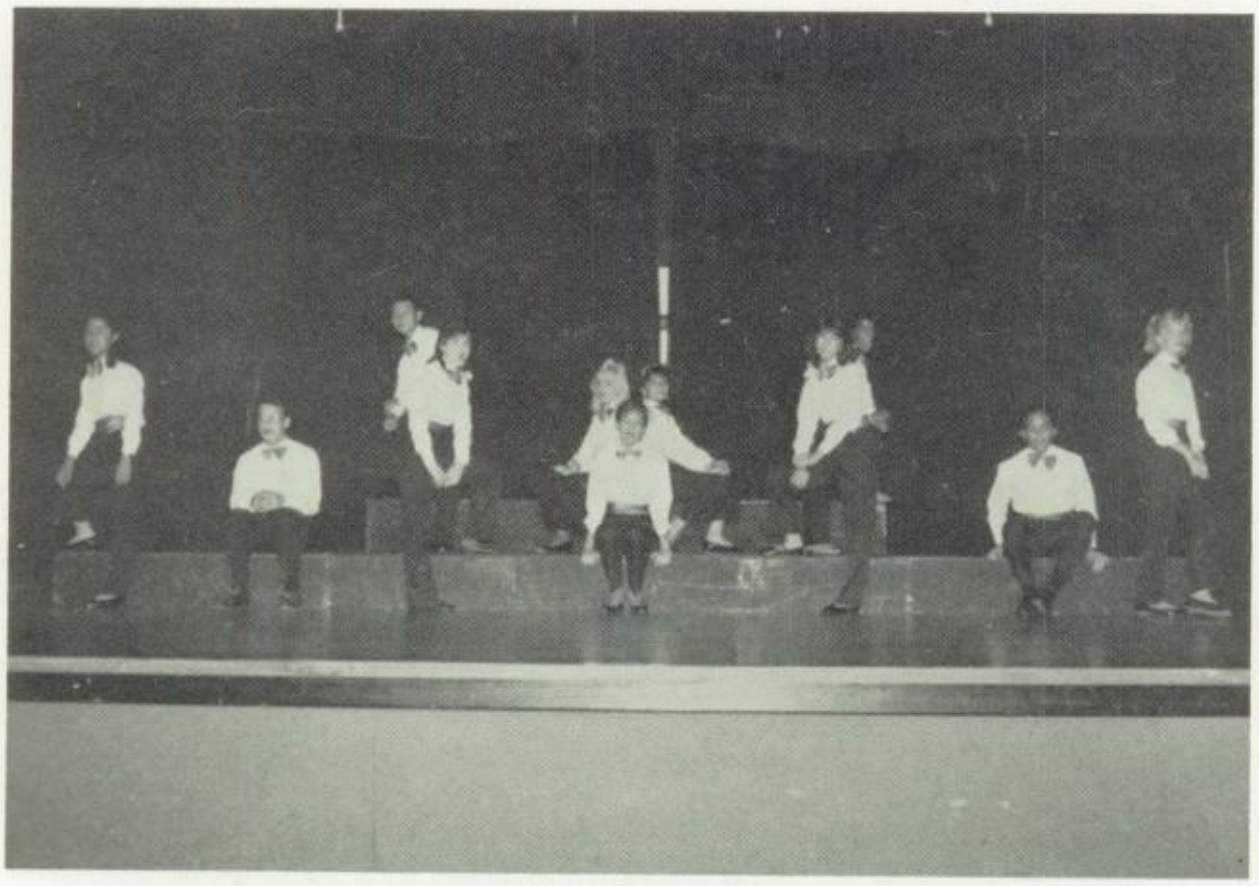

Beginning Band

BEG BAND
Y. ADAMS, E. ANDERSON, W. BEDINGFIELD, E. BOLTON,
P. BOONMA, K. BRETT, M. BURFORD, Y. S. CHANG, J. CLAYTON
D. COOK, L. FOULKES, C. GORDON, S. GUNTER, J, HAIGHT,
A. HOWELL, J. JAISSLE, K. KIM, J. LEE, E. NAYLOR,
D. NEFF, V. OUTZ, M. SCHENK, A. SCHUENKE, M. SHEA
S. STEMBERGER, A. TANINGCO, A. YOSHIDA, K. YUN

BEG BAND
J. AGUIRRE, S. BONNELCYKE, J DELANEY, H. FRASER, M.
GARRET, L. GATES, M. HIBBS, K. HOLT, P. LILLICOTCH
B. MARKHAM, E. MICHALIGA, W. NELSON, G. NEWTON, B.
PECK, C. POLLOCK, L. RACINE, A. SALTER, L. SHIMIZU
R. TAYLOR, C. THOMAS, S. THORPE, C. TILLEY, B. TOVES
H. WAYNE, S. D'ARCANGELIS

Cadet Band

CADET BAND
J. ALLEN, H. ALVARADO, R. ARMS, K. BRENDSEL, K. BRENDSEL, M. BROWN, L. CANTALUPO, C. CAROLINO, B. CECCHINI, S. CECCHINI, T. CEPHAS, M. DACEY, J. DULIN, J. EHRBAKER, S. ELEY, D. FAGAN, R. FERGUSSON, J. FORD, H. GARDINER, A. GATANAS, R. GOEDDE, L. GREENE, J. GUPTON, J. HARMON, M. HEDDLESON, D. HENDRIX, J. HOWARD, K. JODOIN, E. KELLERHALS, K. KINCAID, K. LAWRENCE, R. LICHTWARDT, T. MC MURDO, R. MENKE, J. MORTON, K. NORTHCUTT, T. PAULINO, J. PEASE, T. PESIK, C. RICHARDSON, K. ROBINSON, D. ROLAND, J. SCHWIEGARATH, K. SKINNER, M. SONCRANT, B. TABAR, M. VINCENT, C. WARREN, T. YATES

OKINAWA

Say it with MUSIC

Senior Band

D. AYRES, J. BEAL, A. BILLINGSLY, T. BILLINGSLY, S. BRIGGS, D. CHRISTACOPULOS, M. CLAPP, A. COLLINS, W. DANIELS, N. GEARY, P. GILL, D. GIVENS, B. GOEDDE, C. GUMBERT, T. HORN, K. KELLERHALS, K. KLASS, S. LINDBLOOM, T. MARABLE, C. MC MURDO, J. MC MURDO, J. MOONEY, A. MOORE, A. O'STEEN, E. OLIVARES, P. PEASE, I. PERKINS G. RICHARDSON, S. ROBBINS, D. ROMERO, B. ROWE, M. RUSSELL, S. RUSSELL, P. SCHWIEGARATH, P. SINGLETON, M. TAYLOR, B. WELSH, M. POLLARD.

Honor Band

Mark Honnold, Steve Russell, Jym McMurdo, Angie Moore, Natalie Geary, Emilio Olivare

THE INFAMOUS
TOILET PAPER
RAID OF 1987....

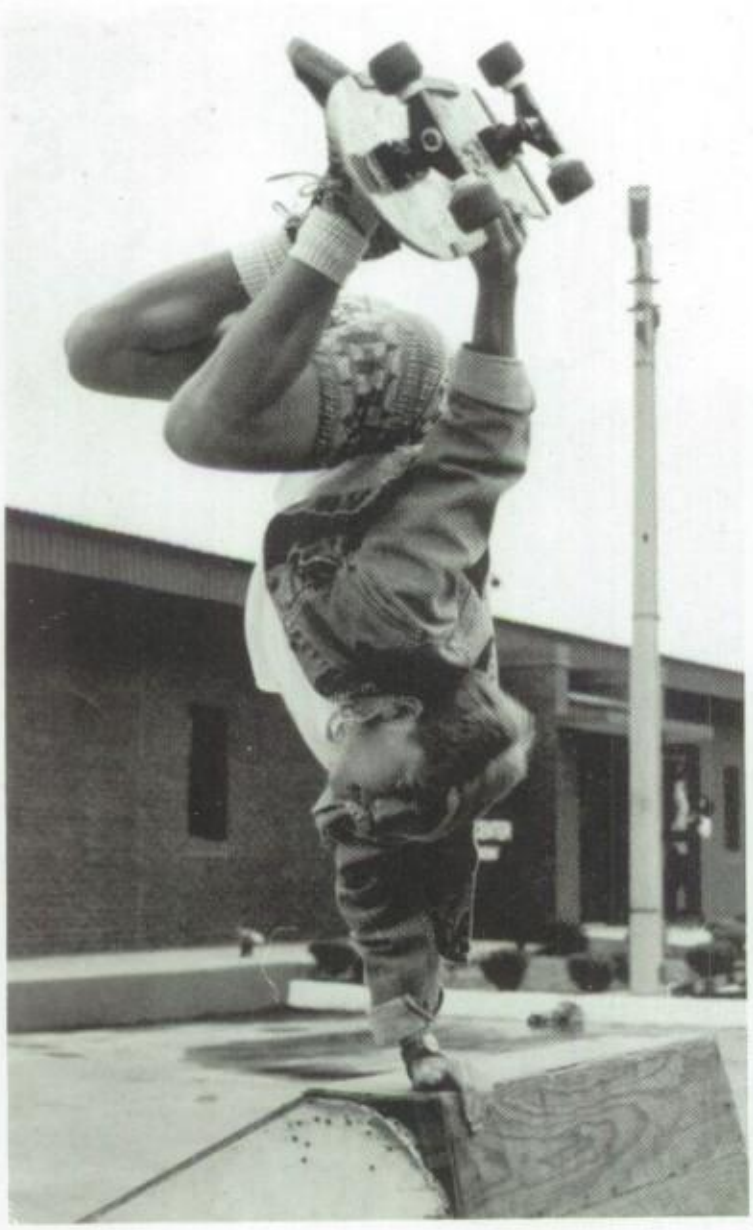

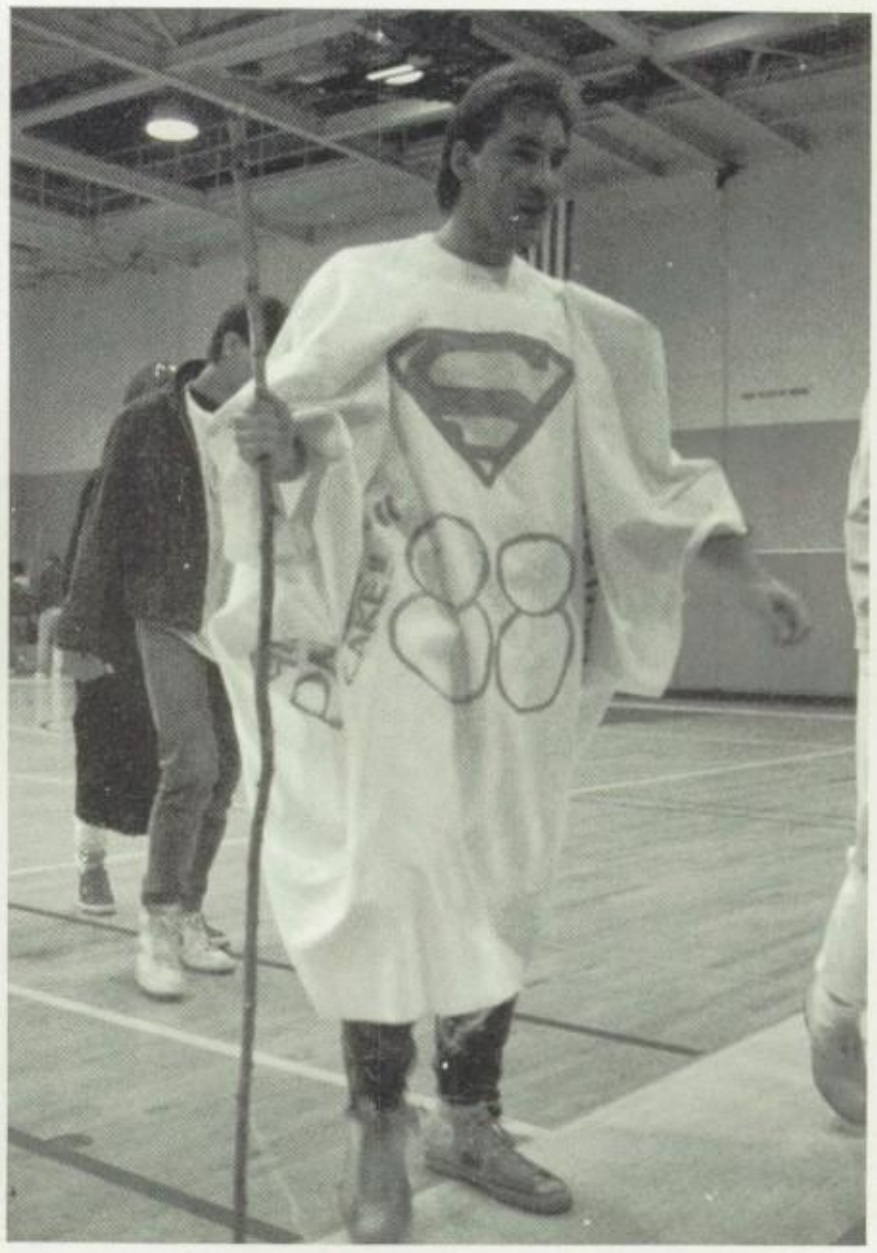

THE 1986-1987 JROTC MILITARY BALL

THE 1987 MILITARY BALL COURT:

CADET MICHELLE KEASEY, QUEEN
CADET CARRIE BECKER, PRINCESS
CADET JOANNA IMPOLA, LADY
CADET MICHELLE MICHLIK, LADY
CADET SUE ANN BRIGGS, LADY(TAEGU

CHAPERONES
COL AND MRS JAY MISSAL

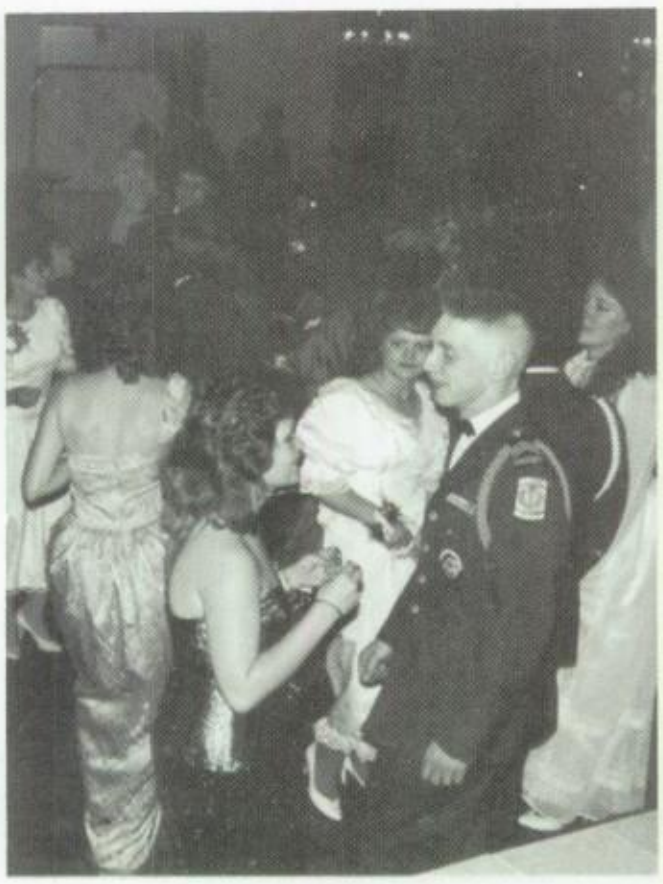

FALCON BATTALION

COL PAUL B. SNYDER

SENIOR ARMY INSTRUCTOR

CSM ALFRED BRASWELL

ARMY INSTRUCTOR

JROTC

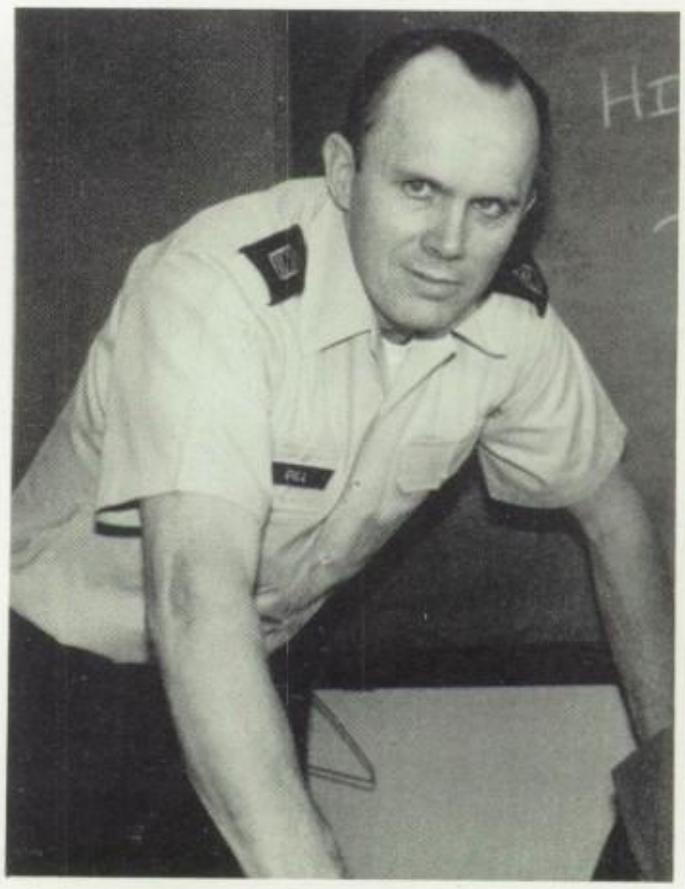

MSG SUNSHINE GILL

ARMY INSTRUCTOR

FALCON STAFF

CADET LTC MELISSA MUMPER

BATTALION COMMANDER

CADET LTC BRIAN NELSON

BATTALION XO

CADET MAJ SUE HATFIELD

BATTALION S-1

CADET MAJ TAMMY GARDNER

BATTALION S-2

CADET MAJ SCOTT MCMILLIAN

BATTALION S-3

CADET MAJ WADE HUBBARD

BATTALION S-4

CADET MAJ DAVID AYRES

BATTALION IG

CADET MAJ BOBBY SCOTT

BATTALION PROTOCOL

COMPANY·COMMANDERS

CADET CPT SUE MUNNS
HQ COMPANY COMMANDER

CADET CPT TREVOR BREDENKAMP
A COMPANY COMMANDER

CADET MAJ CHRISTINE GEARY
B COMPANY COMMANDER

CADET CPT LOUIS CANTOLUPO
C COMPANY COMMANDER

CADET CPT MICHELLE KEASEY
D COMPANY COMMANDER

CADET CPT TOM MARABLE
E COMPANY COMMANDER

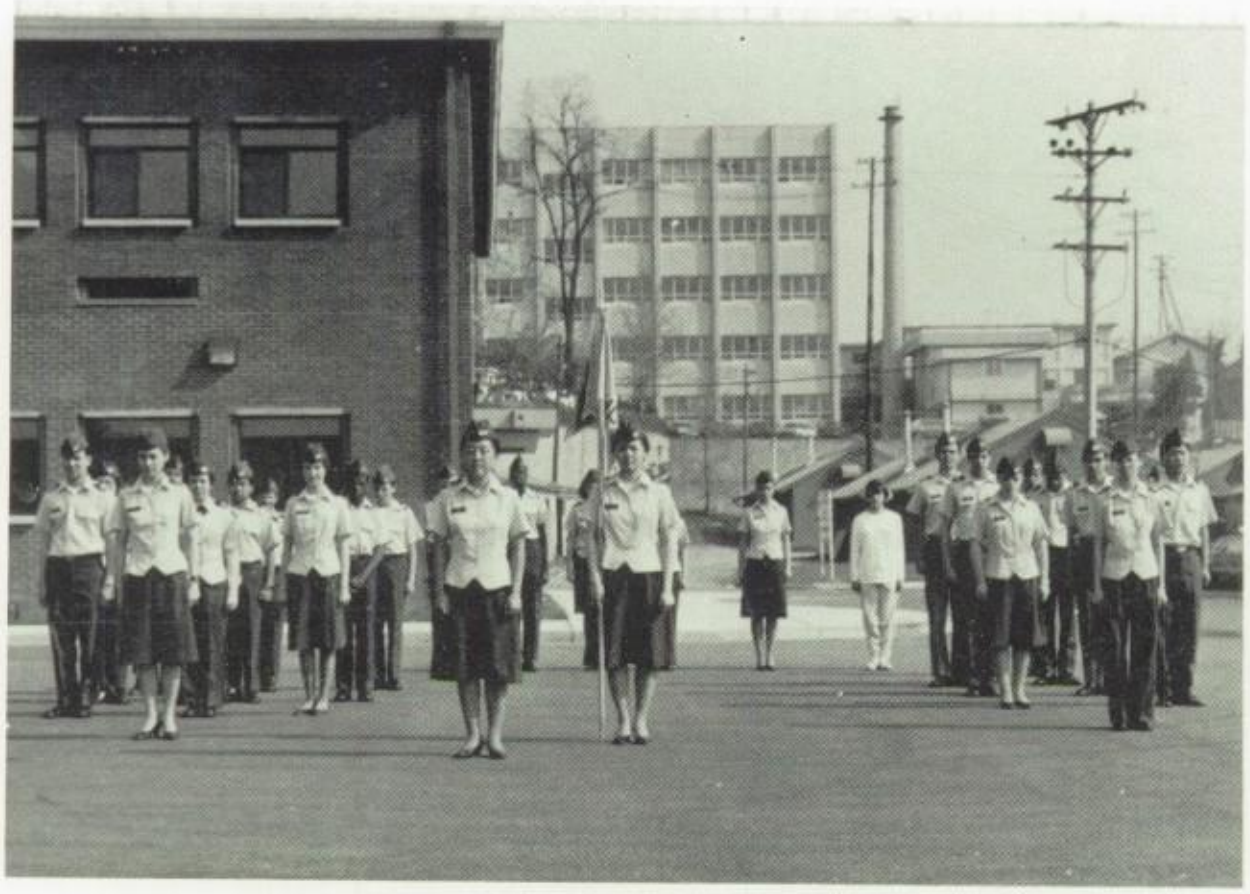

HQ

ANTIPPAS, BARNABY, BECKER, BILLS, BONINE, BRASEL, BROOKMAN, CAROLINO, CHANG, CHRISTANSEN, CORRAO, COX, DUFFY, FREDERICK, FRENCH, GOULD, HIPATA, HOLT, HOSKINSON, HOWELL, JACKSON, JONES, KIM, LARSON, MUNNS, NOWELL, OLSON, SINGLETON, STEBBINS, WESTFALL

A

AYRES, BELL, BILLS, BIRD L., BIRD T., BLOMELEY, BREDENKAMP, BRETT, BUIE, COOPER, FAGAN, FAIN, GARRETT, GEE, GILES, HILL, HUGHES, JOHNSON, KELLERHALS, KITCHINGS, KNIGHT, MCINTYRE, MCKINNEY, MONROE, RICHARDS, ROBBINS, SANDICO, SORENSEN, STAGGS, TOHILL, WATSON, WECK, WELSH, WESTBY, WOODRING.

B

ADAMS, ANG, BARNABY, BENNETT, BIRDWELL, BLAYLOCK C., BLAYLOCK J., DAVIS, FAGAN, GEARY, GRANT, HAMM, HASER, HUGHES, JACKSON, KEEL, KELLY, KIM, MARKER, MCFARLIN, MCKENNEY, MCMURDO, MICHLIK, MILLER, MOULTON, OLMSTEAD, ROBINSON, SCOTT, SIMS, SPENCER, STREET, VICKERS, WARREN, WILEY, HILL, LOYD, POLLARD.

C

BENICK, BENNETT, CALLAGHAN, CANTOLUPO, CLARK, CSONTOS, DELISI, DOBRZYN, DORMAN, DUNLAP, GARDNER, HATFIELD, HEDDLESON, HOGAN, HUBBARD, KIM, LACKEY, MCMURDO, MISSAL, MONTEQUIN, MROSEK, NIX, OKAGI, OSBORNE, RIDDLE, SCHULTZ, SHIBATA, SMITH, TAYLOR, WAGNER.

D

BEAMON, COLON, GEARY, GILBRETH, GILL, GORDON, HALL, HATFIELD, HESS, HICKS, HORN, HUBBARD, HWANG, IMPOLA, KEASEY, LOPRESTO, MATTSON, MEADE, MICHLIK, MOE, MORA, MUMPER, NEFF, NELSON, ORANGE, PAK, PATTERSON, RANDALL, REPASY, ROBINSON, SPENCER, SPICKERT, STEPHENSON, STRANGE, WELSH, BURTON.

E

AHR, CHEATHAM, CLAPP, ELKINS MIKE, ELKINS MARK, FAULKNER, FRIED, FRYE, GASPARD, HART, HINKLE, HOLT, HUDSPETH, JOHNS, MARABLE, MCADOO, MCMILLAN, MEADE, MONTGOMERY, NADRAH, NAYLOR, OSBORNE, SHIBATA, TABAR, THOMAS, VALE, WILHOIT.

DRILL TEAM

JROTC COLOR GUARD

TRICK TEAM

FALCON BATTALION
HONOR GUARD

SABER TEAM

Faculty

Superintendent of Schools

Marsha Mason
Education Specialist

Ed Atterberry
Business Manager

Dr. Thomas Ellinger
Superintendent

Lesley Smith
Secretary

Nancy Alberti
Computer

Ruth Scott

Administration

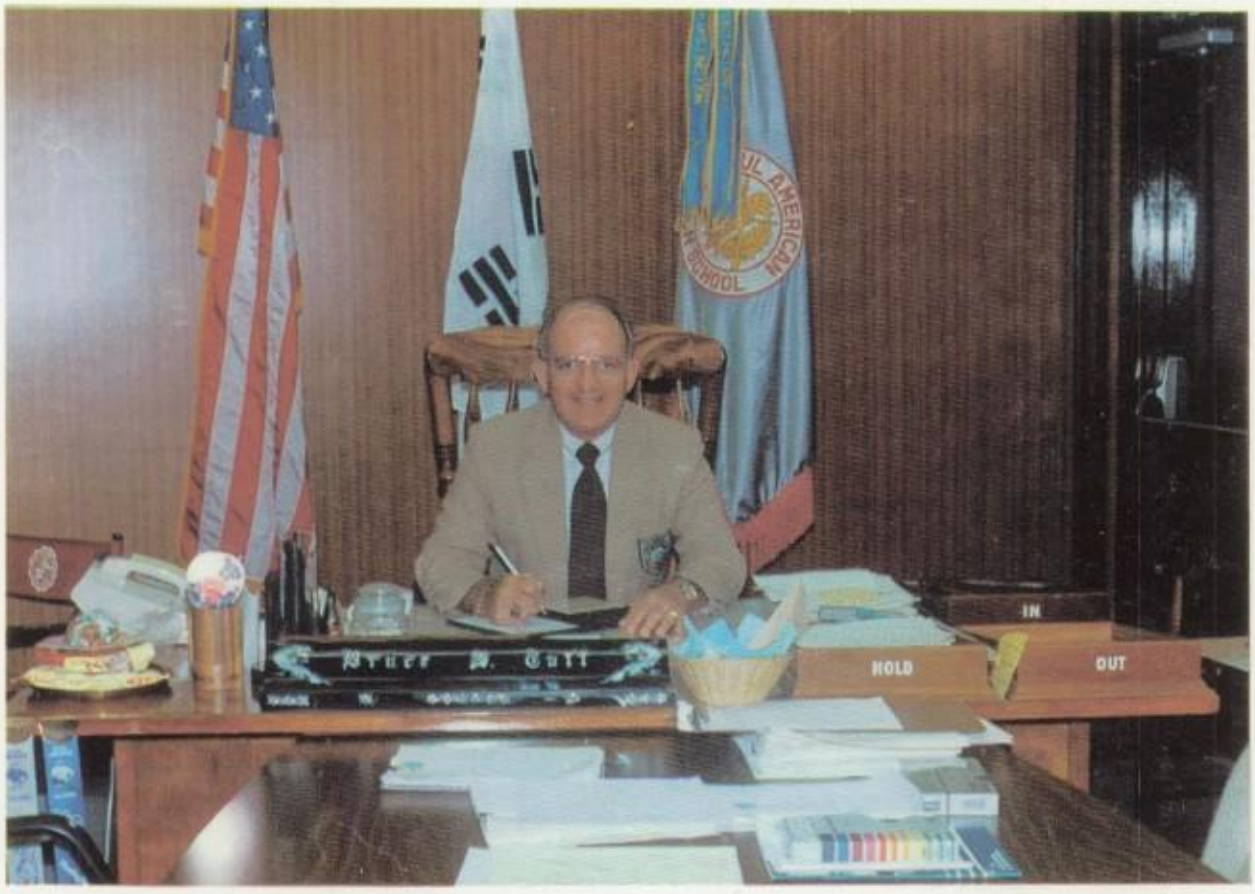

Bruce Taft
PRINCIPAL

Susan Jackson
ASSISTANT
PRINCIPAL

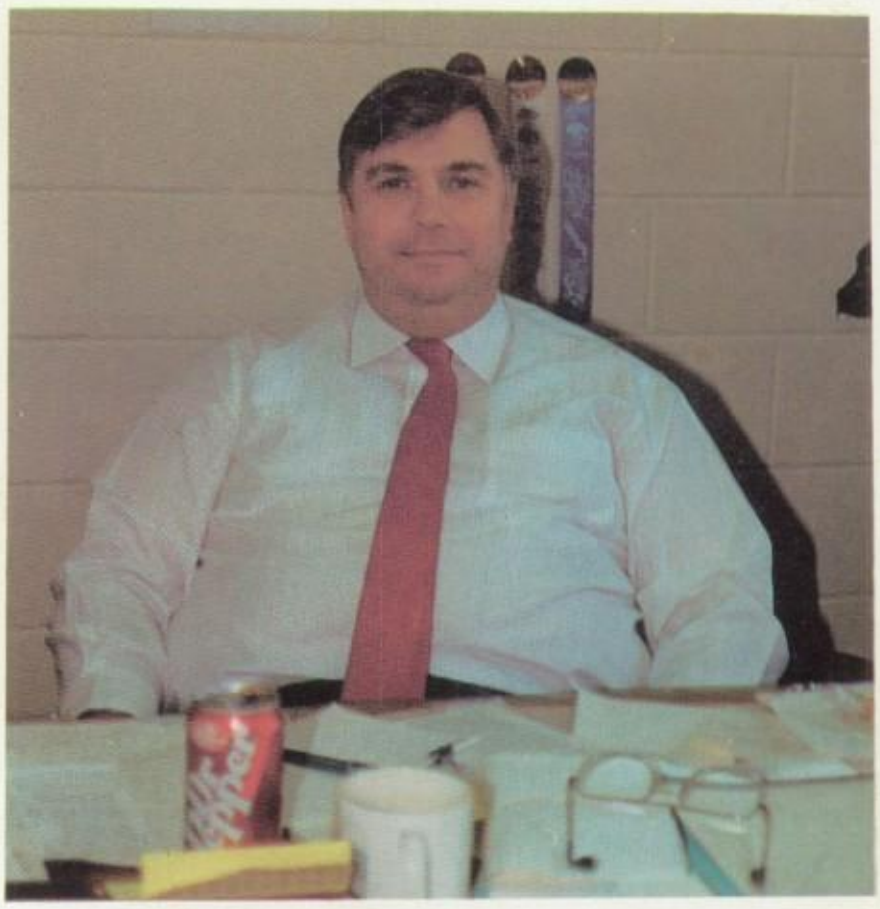

Leon Brashier
ASSISTANT
PRINCIPAL

Tom Stanley

Frederick Smith

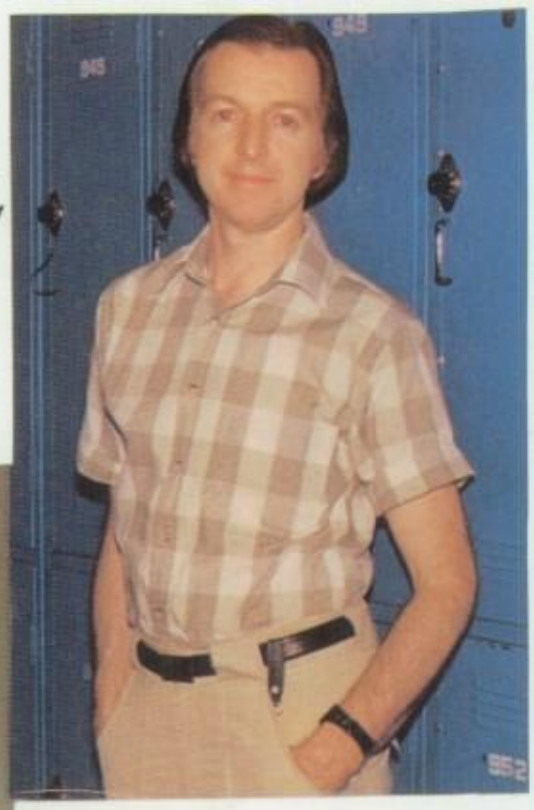

David Cullen

Ray Grieshaber

Sunshine Gill

Yi Myong Cha

Carolyn Hunziker

Mark Honnold

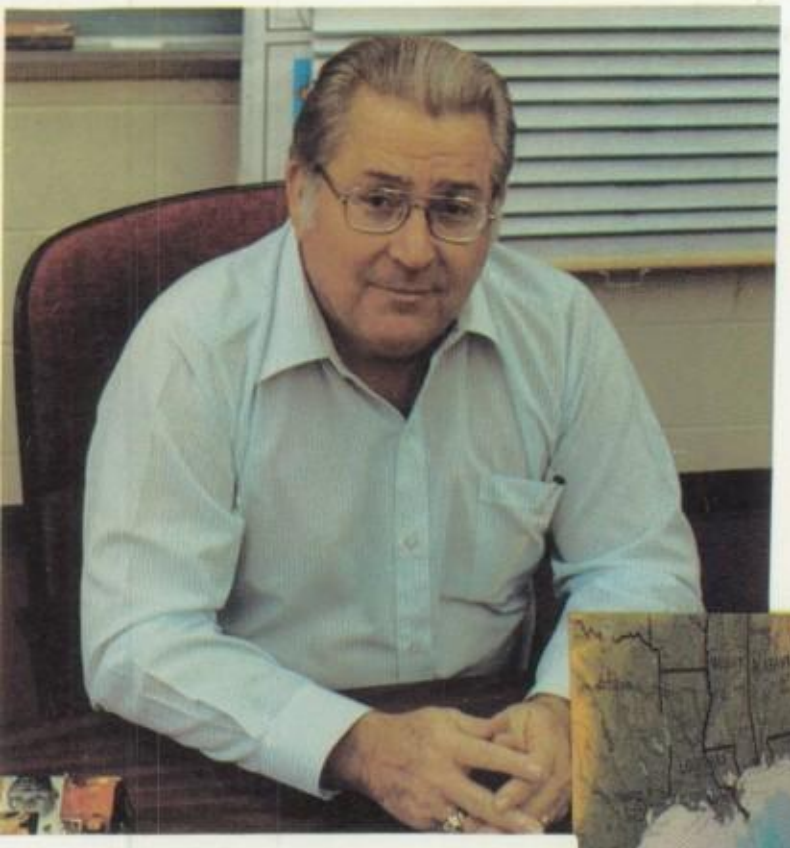

Weldon Forren

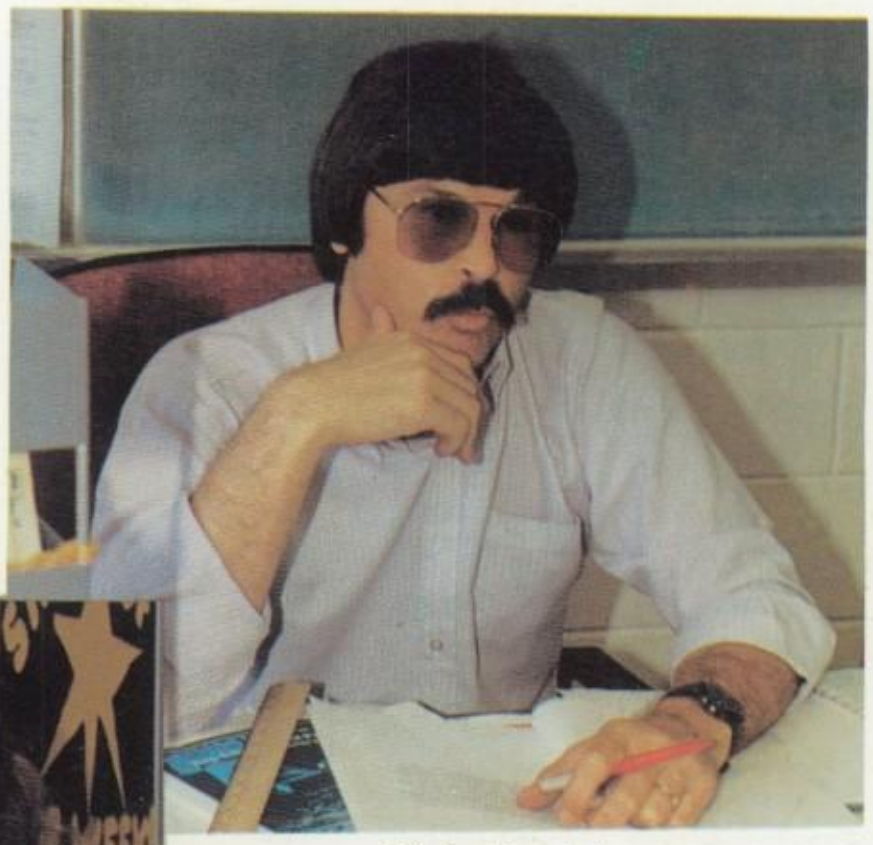

Gil Mueller

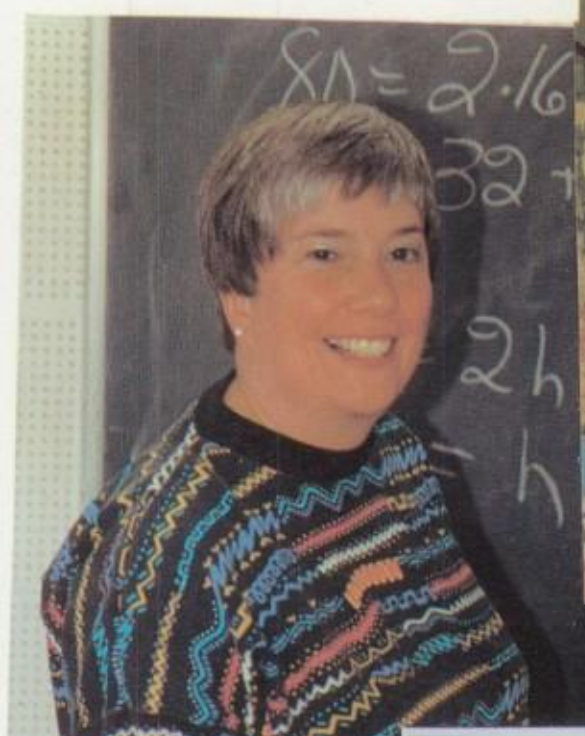

Bobbie Riley

Ivan Hristov

Susan Stanley

Betty Bryner

Loraine Lozano

Laura Okimoto

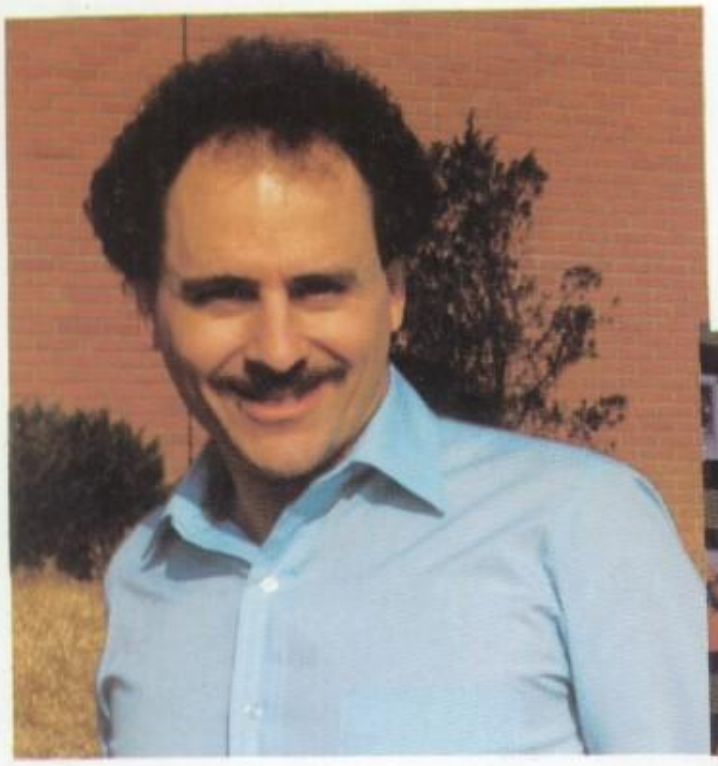

Benjamin Hunziker

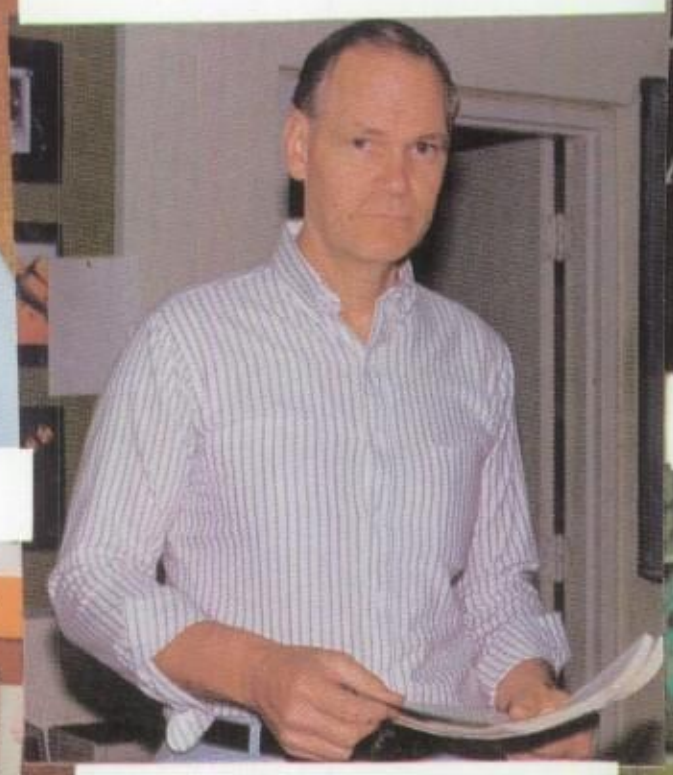

Lee Fracker

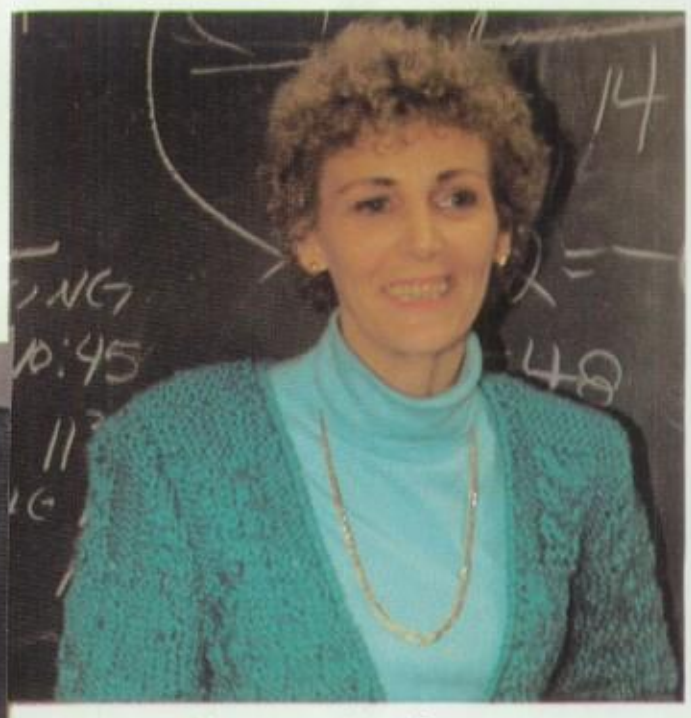

Nancy Workman

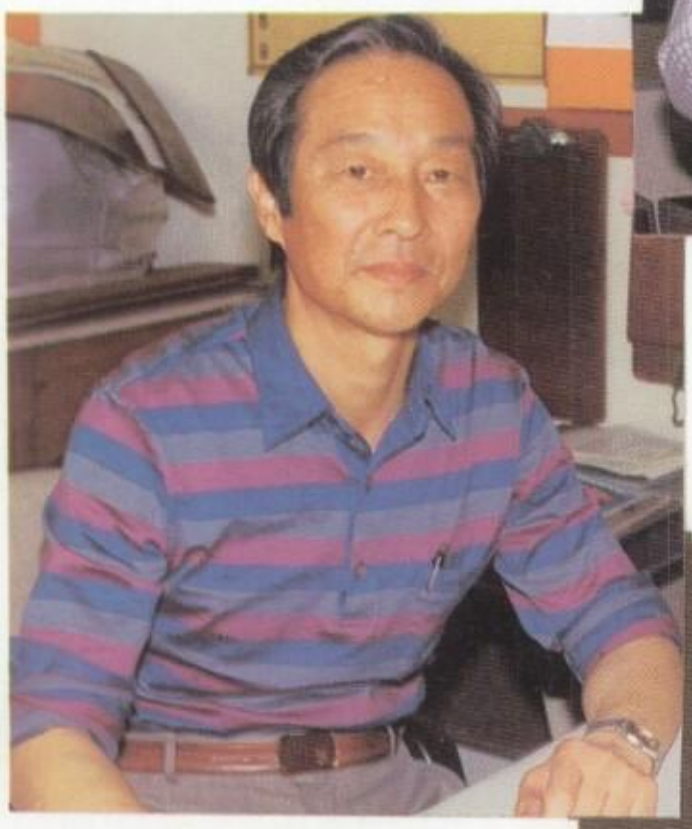

Kim Hak Kwan

Michael O'Brien

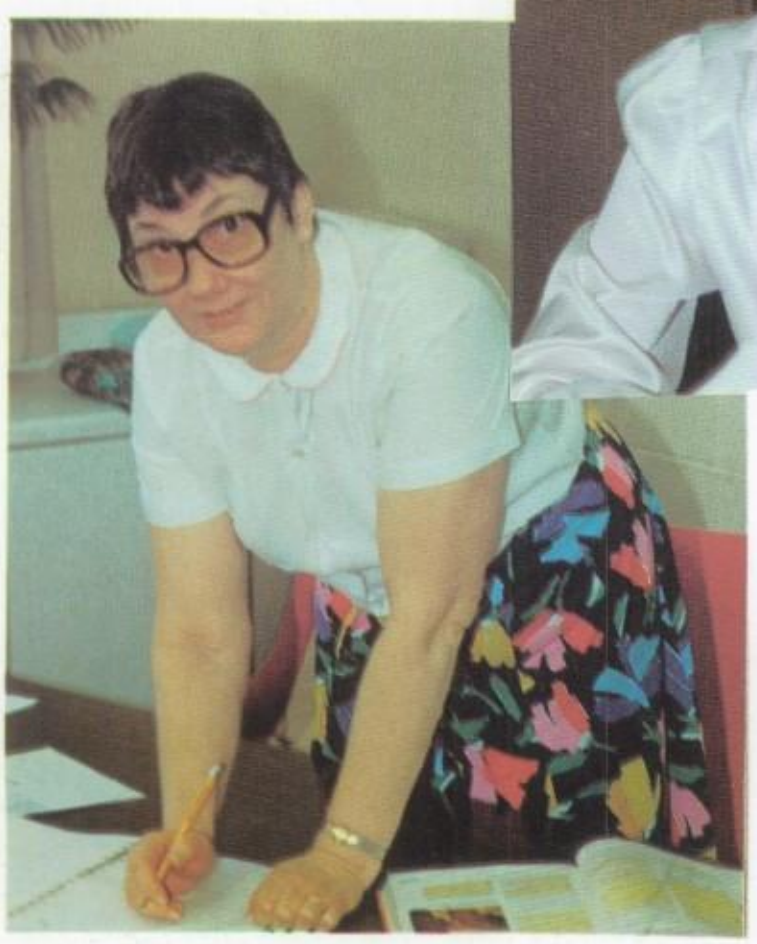

Arline O'Brien

Lisa Park

Hwangpo Mal Yong

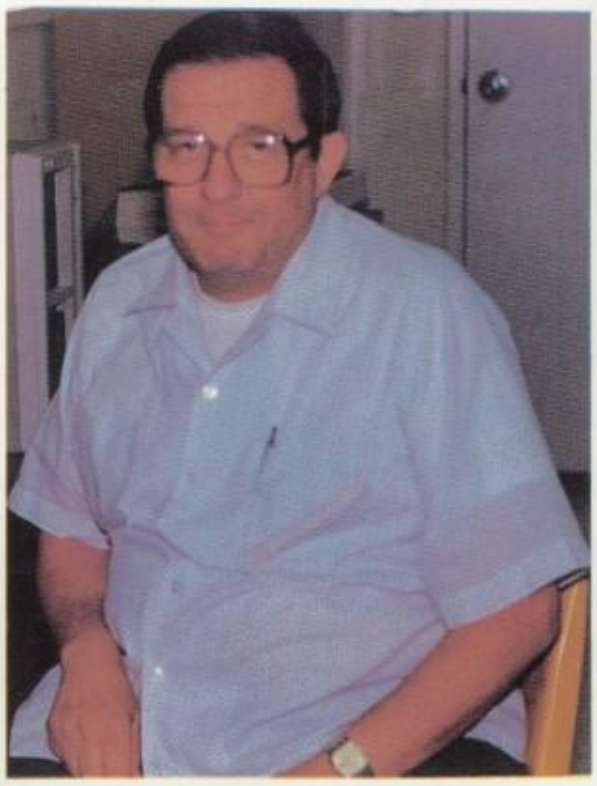

Bill Feldt

Charlotte Hicks

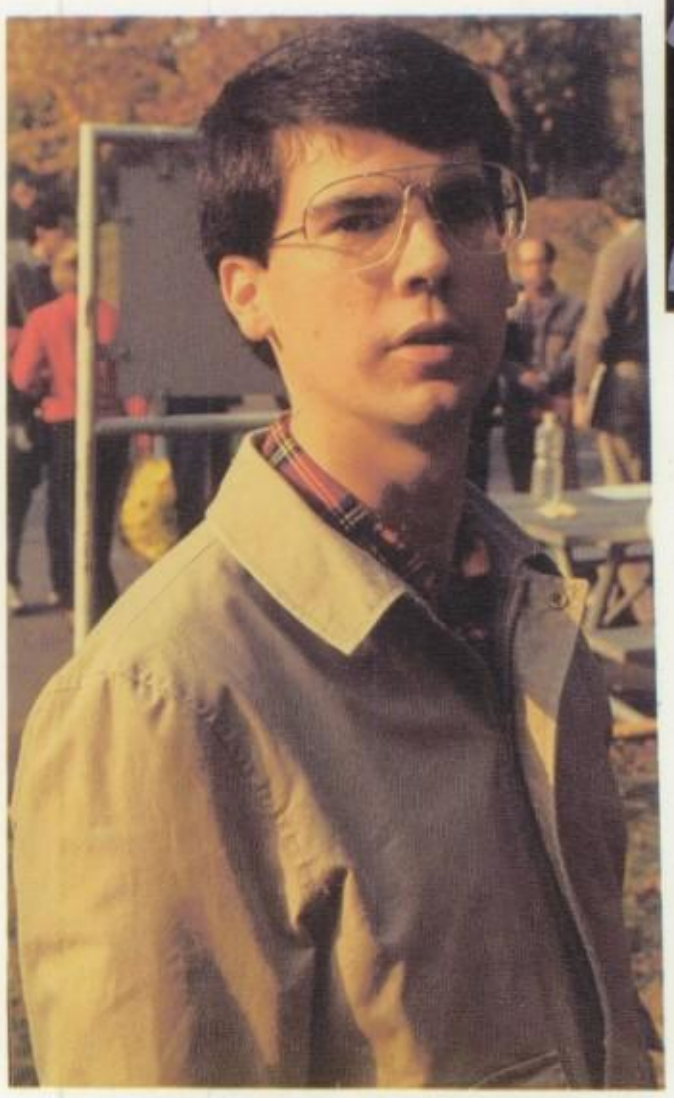

John Marklewitz

Judith Smart

Stephanie Shulman

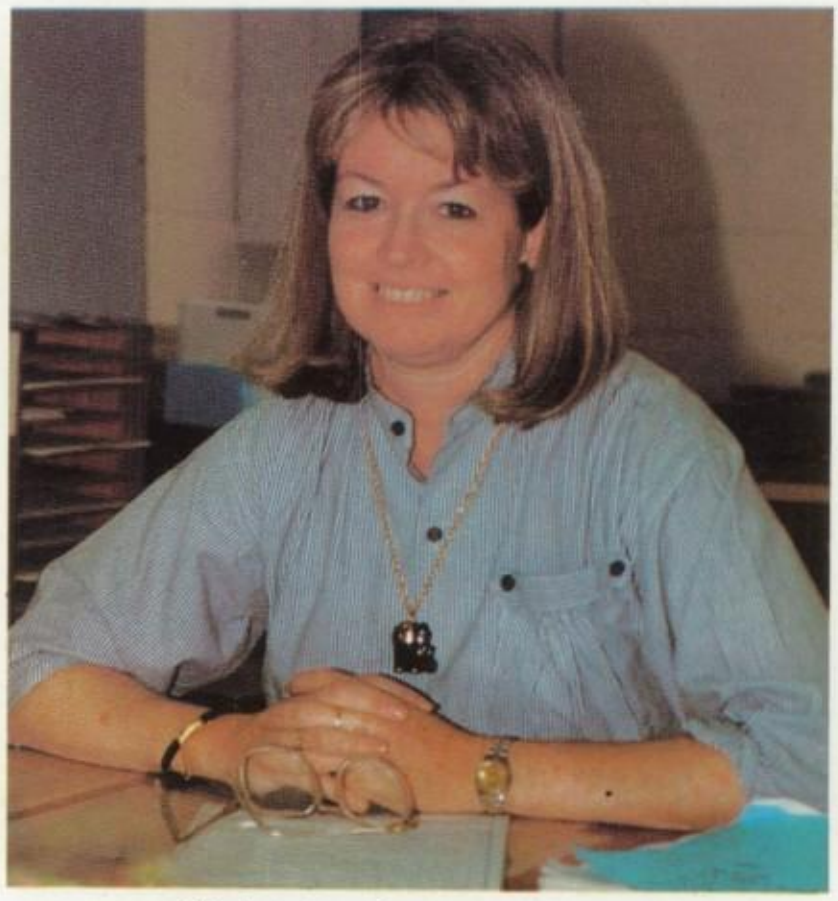

Elizabeth Rutkowski

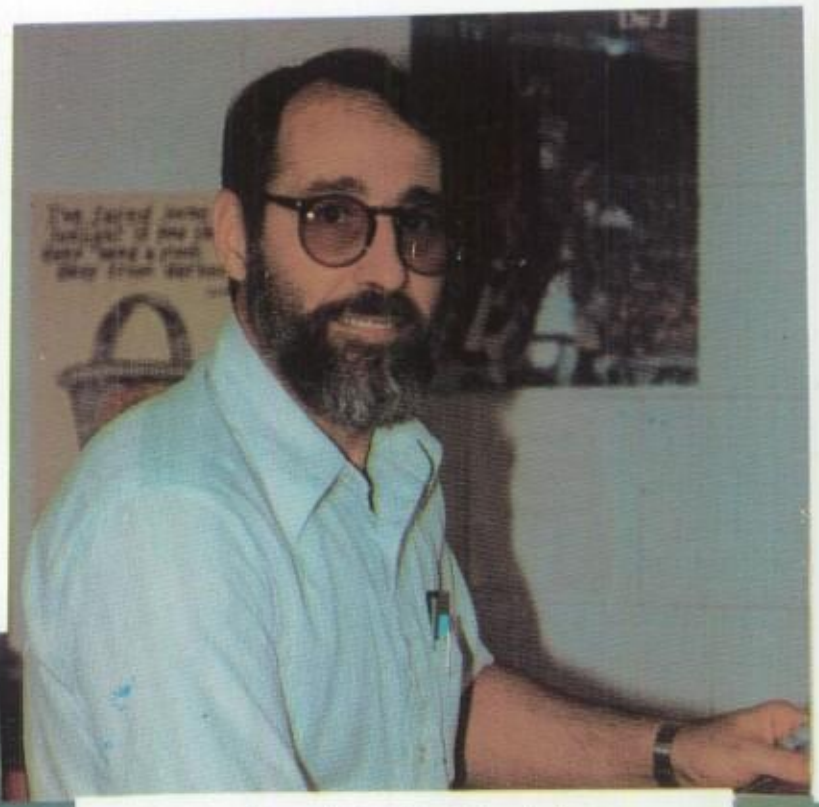

Don Christensen

David Spitzli

Karen Dickie

Kim Hae Ok

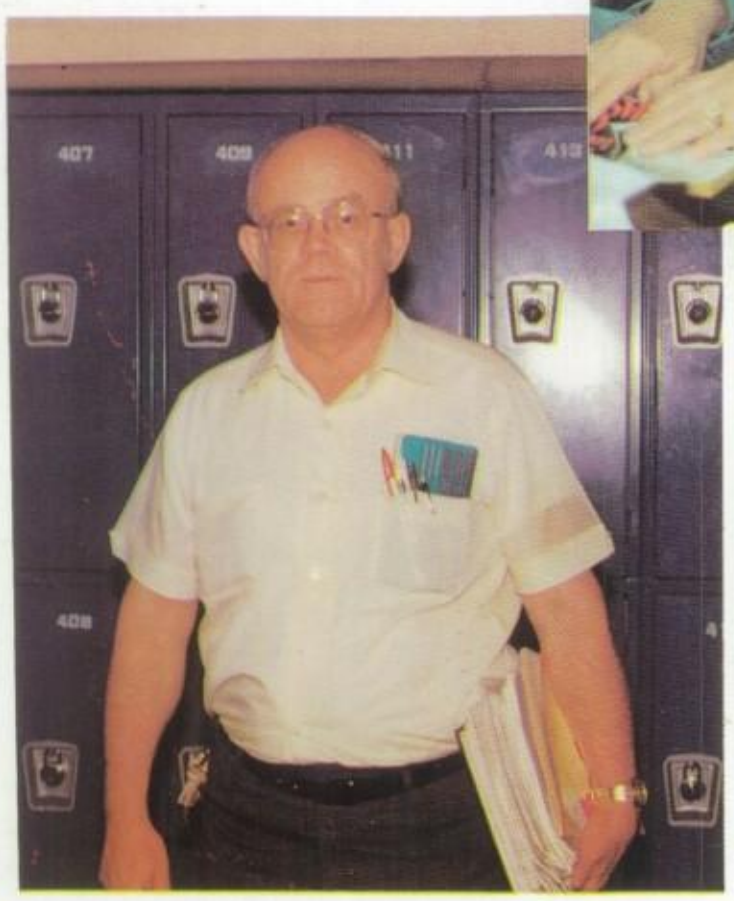

Coleman Burke

Lavern Frantzich

Gerald Street

Sharon Smith

Eugene Fried

Sandra Hope

Sharon Russell

Diann Krause

Jena Beth Arms

Arlene Mueller

Becky Atterberry

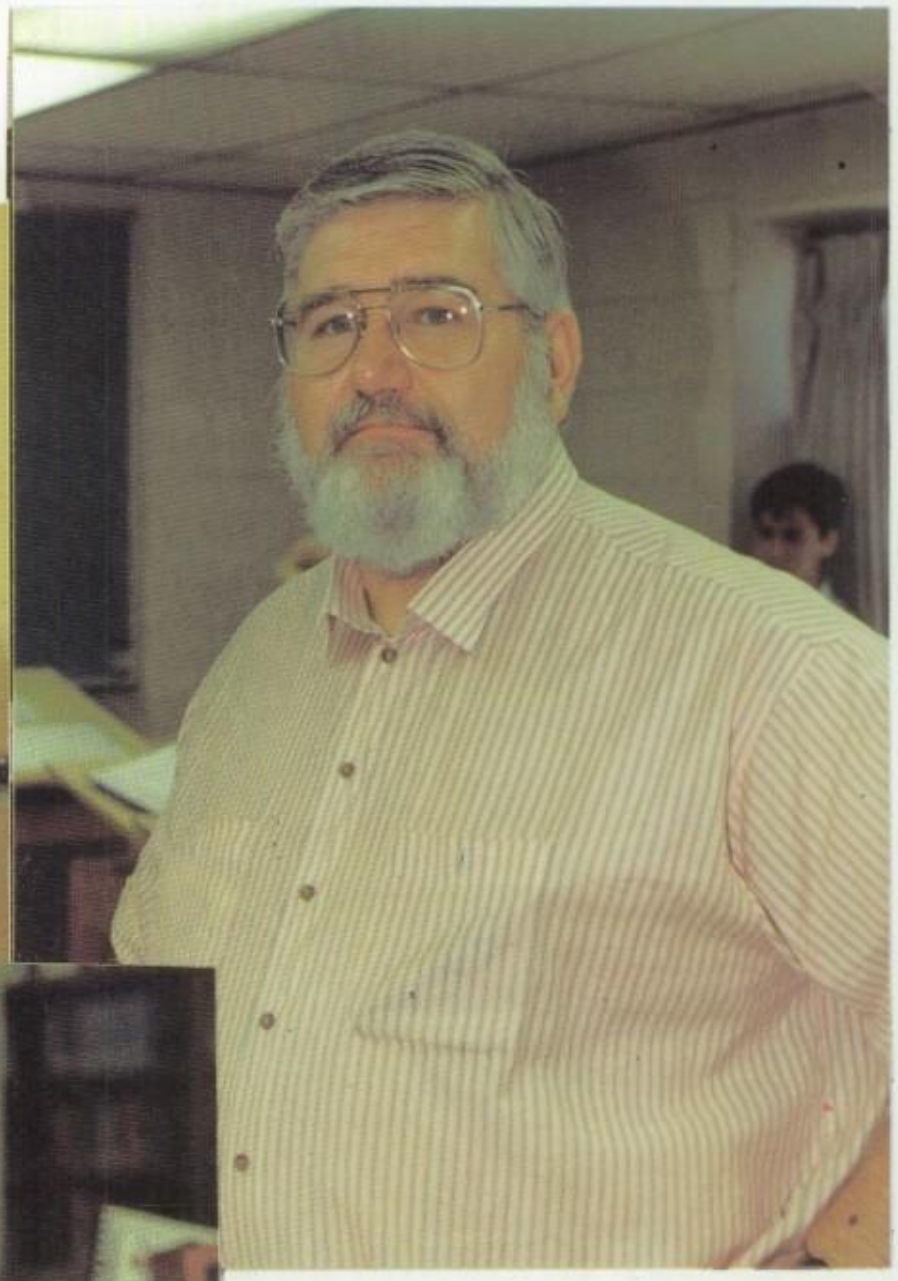

Catherine Jennings

Yu Sang Son

Paul Sandy

June Mitchell

Nancy Hill

Sheila Goodhue

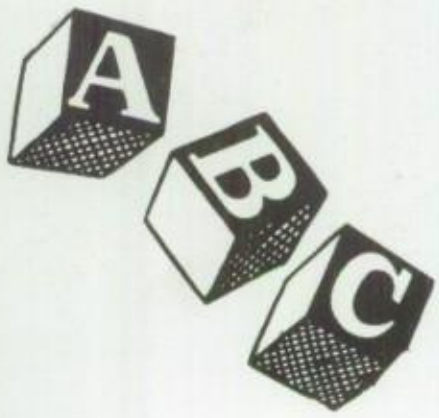

LouAnn Skinner
Richard Dickie

John Metzgar

Ruth Marklewitz

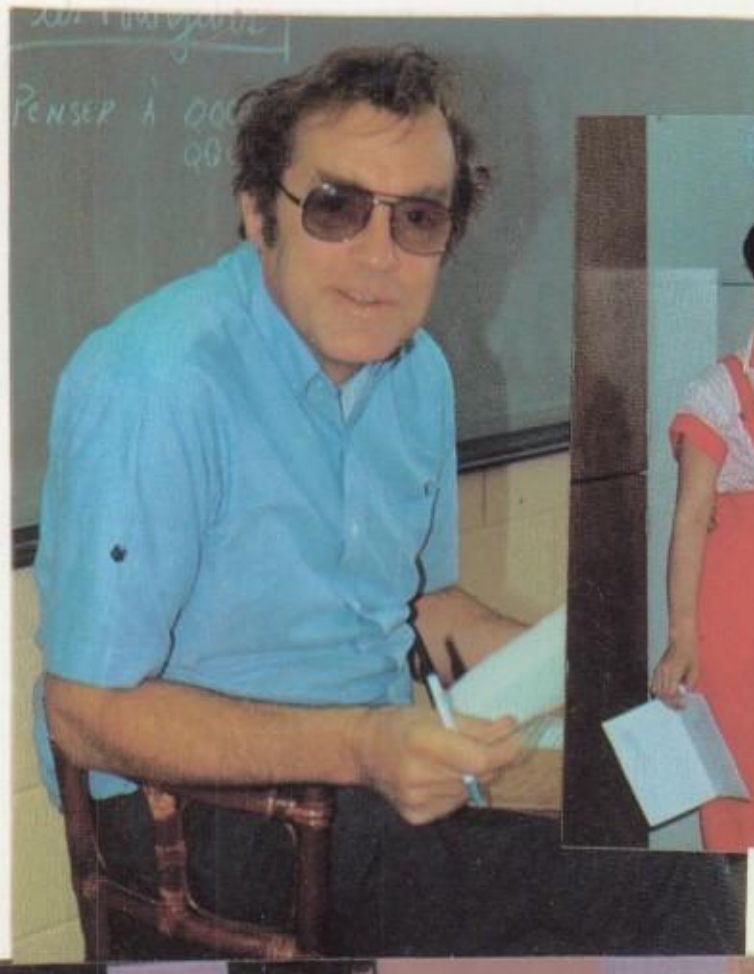

Jan Ilyko

Roxanne Ferry

CSM Al Braswell

Pat Thury

Yi Sun Cha

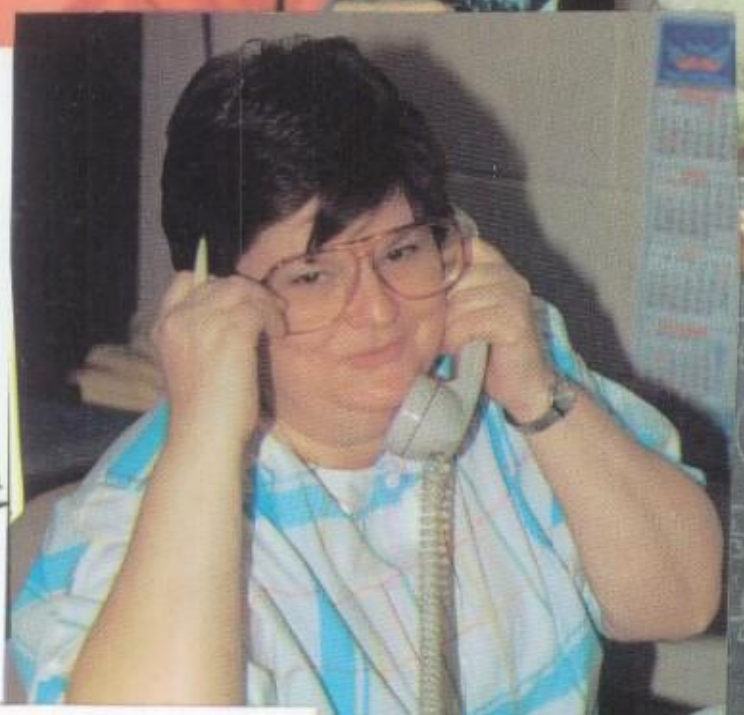

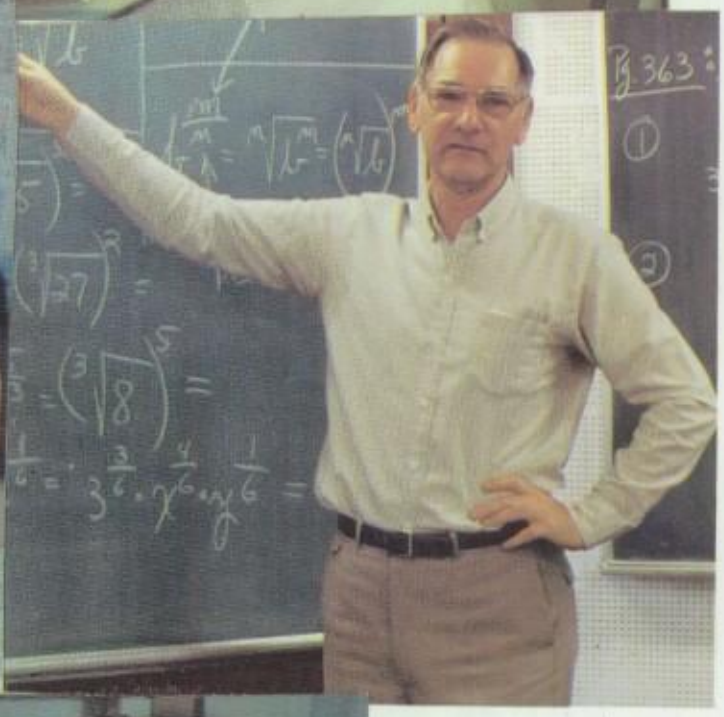

Sandra Revell

Charles Goedde

Gloria Krom

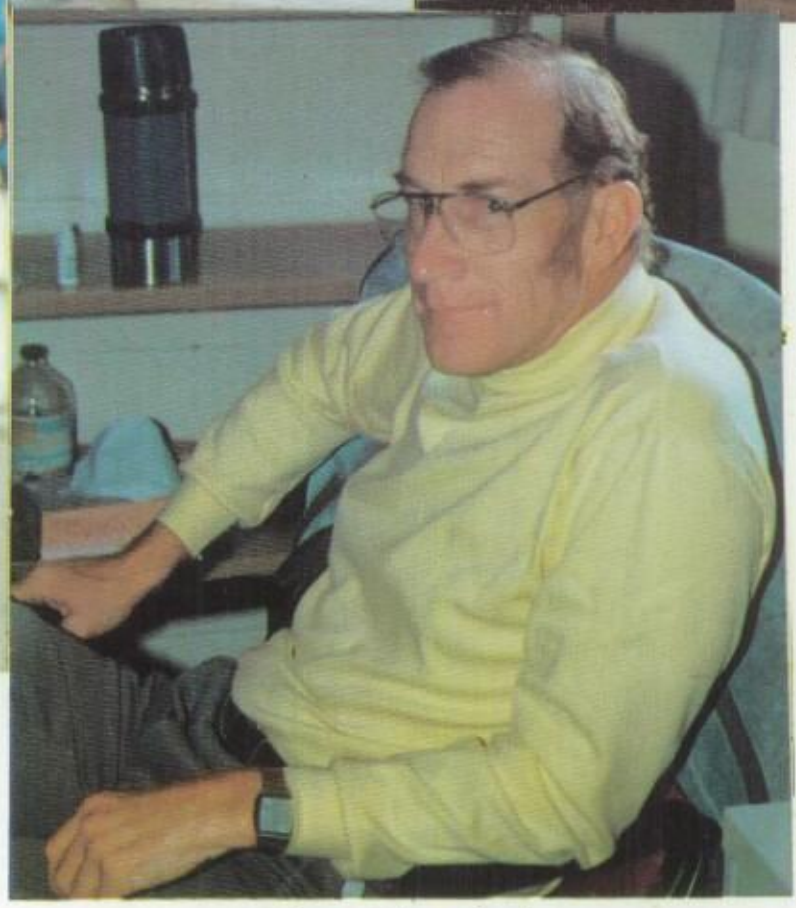

John Nicolet

Robert Lowery

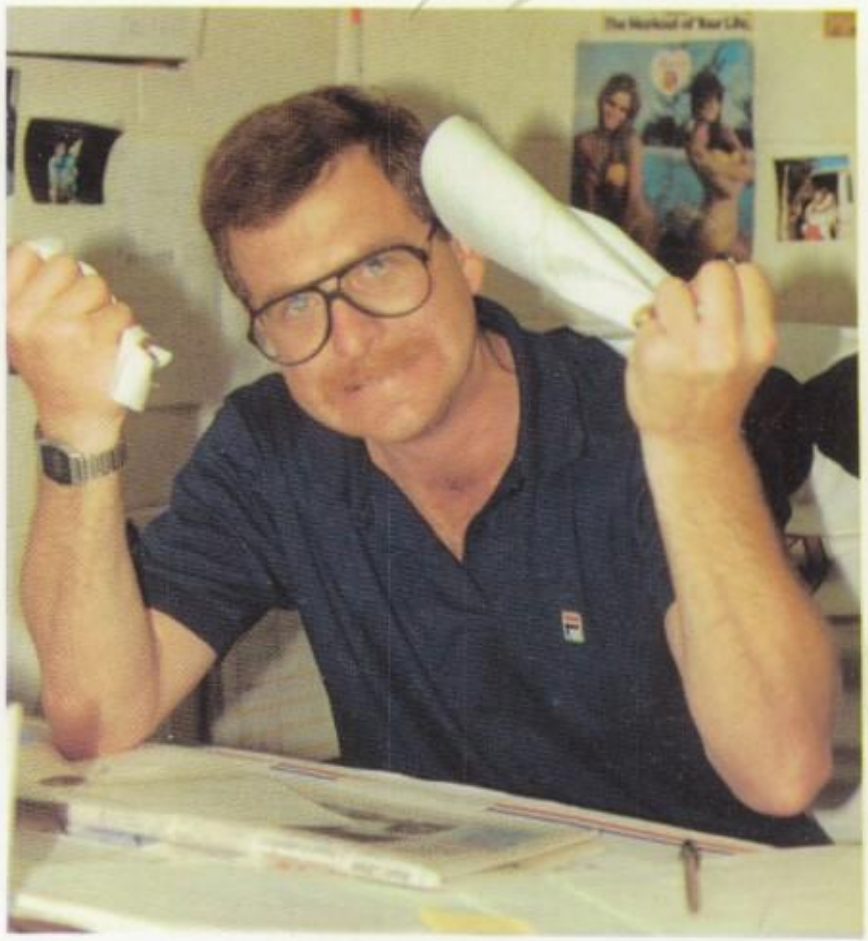

Dennis Hilgar

Gayle De Witt

Bill Copeland

Jean Atkinson

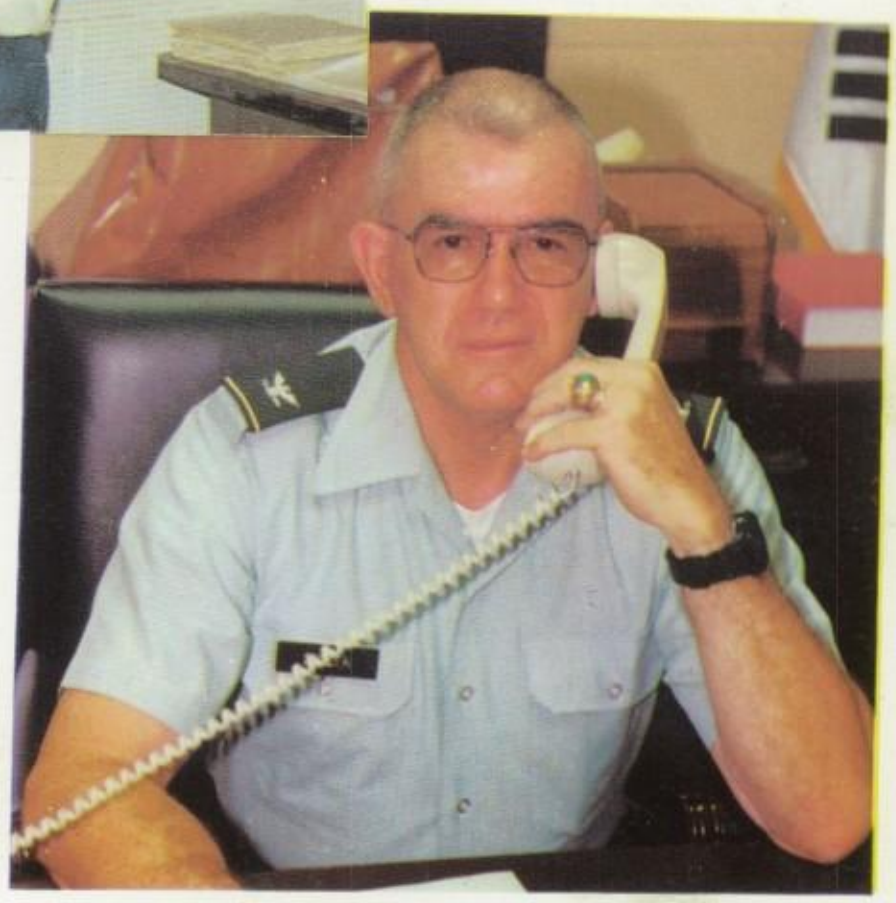

Paul Snyder

DEDICATION

The 1987 CHOSUN is dedicated to the volunteers of Seoul American High School. Many of the services would not be provided without the help and hearts of these wonderful people. Thank you. 감사합니다.

Tom Coyle

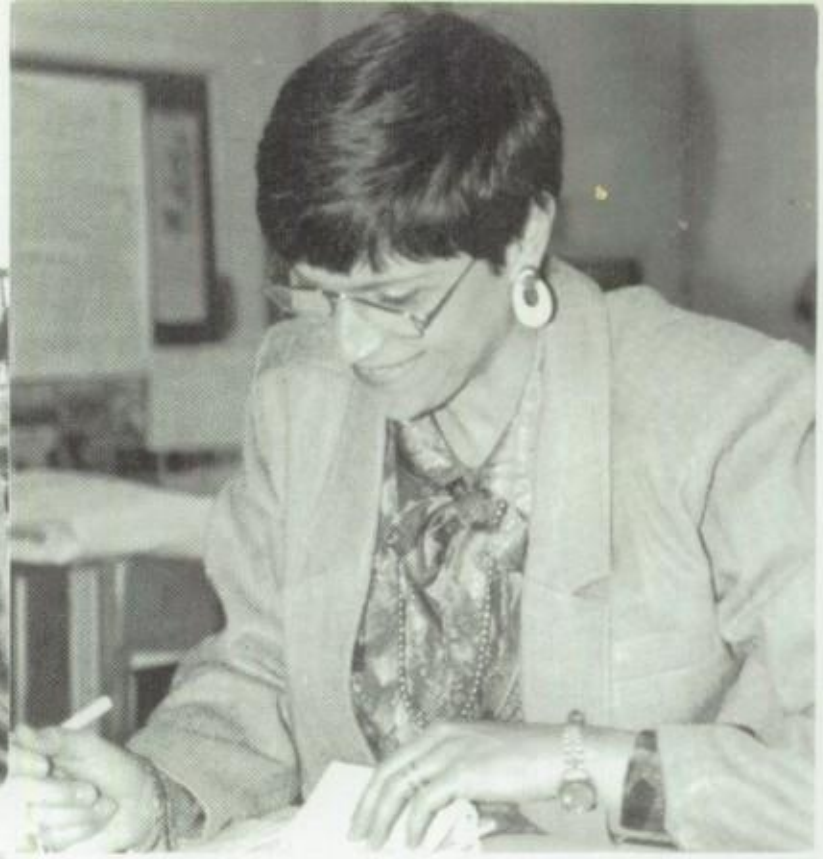

Sue Clapper

Connie Hankins

Sandy Postma

Bill Dean

Pat Dow

Americo Giorgilli

Nancy Farman

Dianne Becker

AUTOGRAPHS

Miladie,
we had a lot of
fun during Student aide,
huh? You were fun to work
with! I'm gonna miss you
next year! Have a safe summer!
YOUR A LOVE YA, KIM KLASS
GREAT FRIEND

Miladie,
I'm glad to
have a friend
like you. Such
a wonderful person. GEE
I'm going to miss seeing
you in Health but I
know both of us hate that
class. Take care
SMILE
Love ya,
Lisa
SHORTY

Miladie,
It was nice having
you as a friend.
Don't say you like
this messy scribble!
Hope we have some classes together
next year. Hopefully
I won't be here
after that! Have
fun in the summer.
I'll probably see
you. Hope some fine
guys come over
here!
Lili

MILADIE,
IT WAS GREAT KNOWIN' YOU THIS YEAR. HAVE AN AWESOME SUMMER, AND I'LL SEE YOU NEXT YEAR. THANKS FOR THE TIMES IN BIOLOGY.
METALLICA → James Wei

SEOUL AMERICAN HIGH SCHOOL

THE EDITORS' LAST GASP . . .

We are especially proud of this year's CHOSUN yearbook; many dedicated volunteers worked long hours to capture the 1986-87 school year for you. We would like to extend our special thanks to the following people:

Adrian Schlueter for making sure that everyone had something to do.

Philip Roh and Brian Nelson for taking most of the photographs in this book.

Lori Heath, Cindy Piper, Sue Hatfield, Sally Sloane, and Tammy Gardner for doing the "dirty work."

We would also like to acknowledge the participation of:

Mr. Hunziker for his expertise.

Chris Mooney, Mike Domineck, Charlie Troglen, and Jym McMurdo for laying out sports and various other sections.

Ms. Hicks, Ms. Jackson, and Mr. Lowery for providing pictures of sports.

Our computer expert, David Kim.

The 5th Period Honors English 12 Class for working on the last-minute sections.

Sean Kelly for keeping Mr. Lowery on the edge the whole time.

Christina Germanero, our number one yearbook salesperson.

Mrs. Arms, Janet Chwalibog, Dana Hendrix, Katherine Youn, Fancy Getz, Heather Frazier, Kate Donnelly, Kip Martin, and Charles Matheny for identifying the 7th and 8th graders.

Most of all, our appreciation and admiration go to Mr. Lowery, the impetus and mentor of the yearbook and senior class.

Brian Woodring — Kurt J. Moulton

BRIAN WOODRING — KURT MOULTON

CHOSUN EDITORS

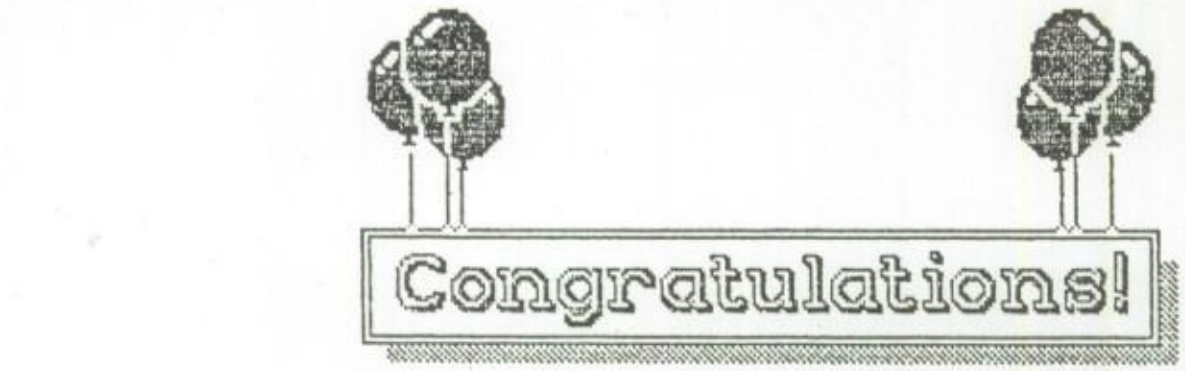

SENIORS

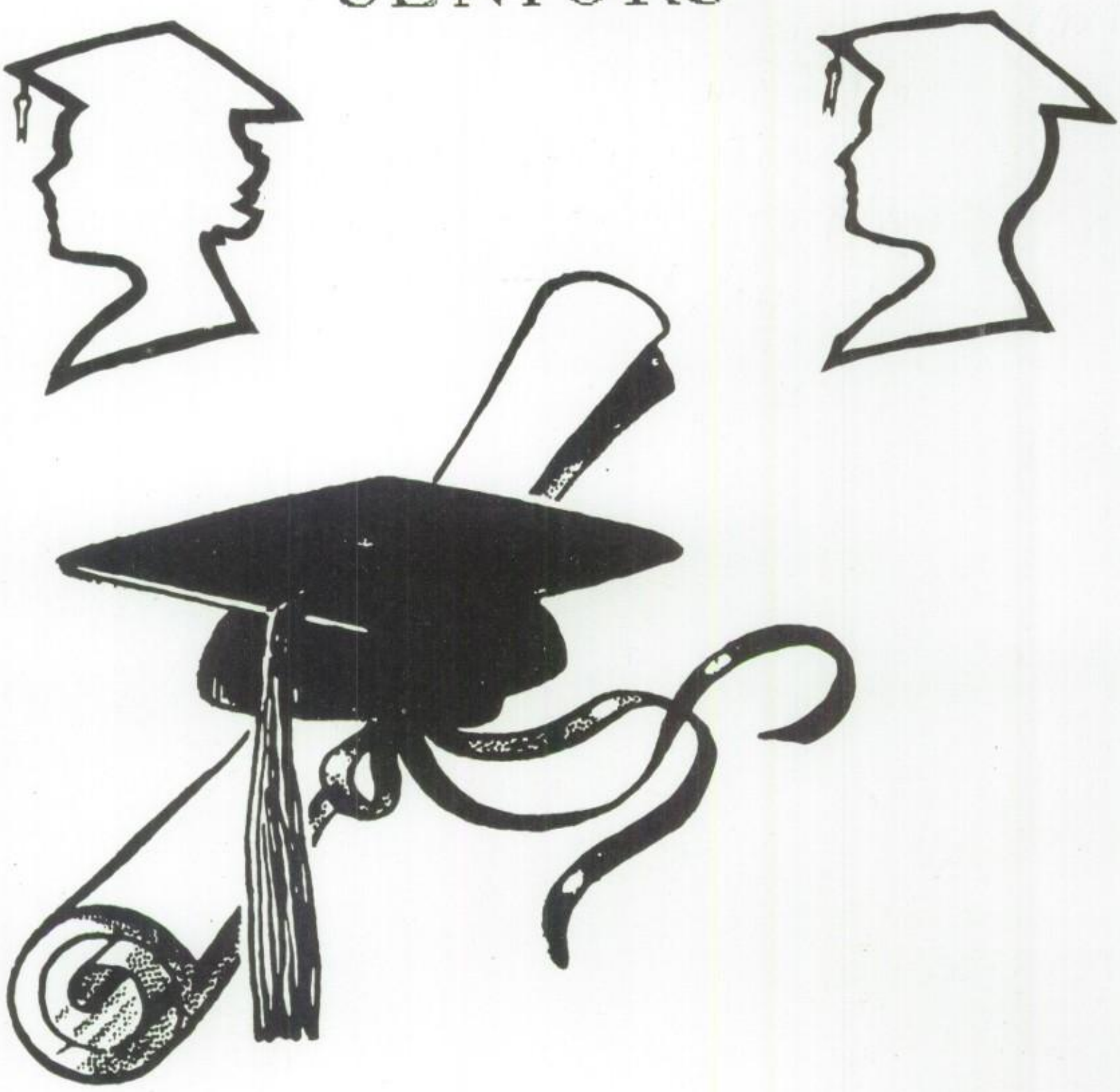

From the

YEARBOOK STAFF

Congratulations
to the
CLASS OF 1987

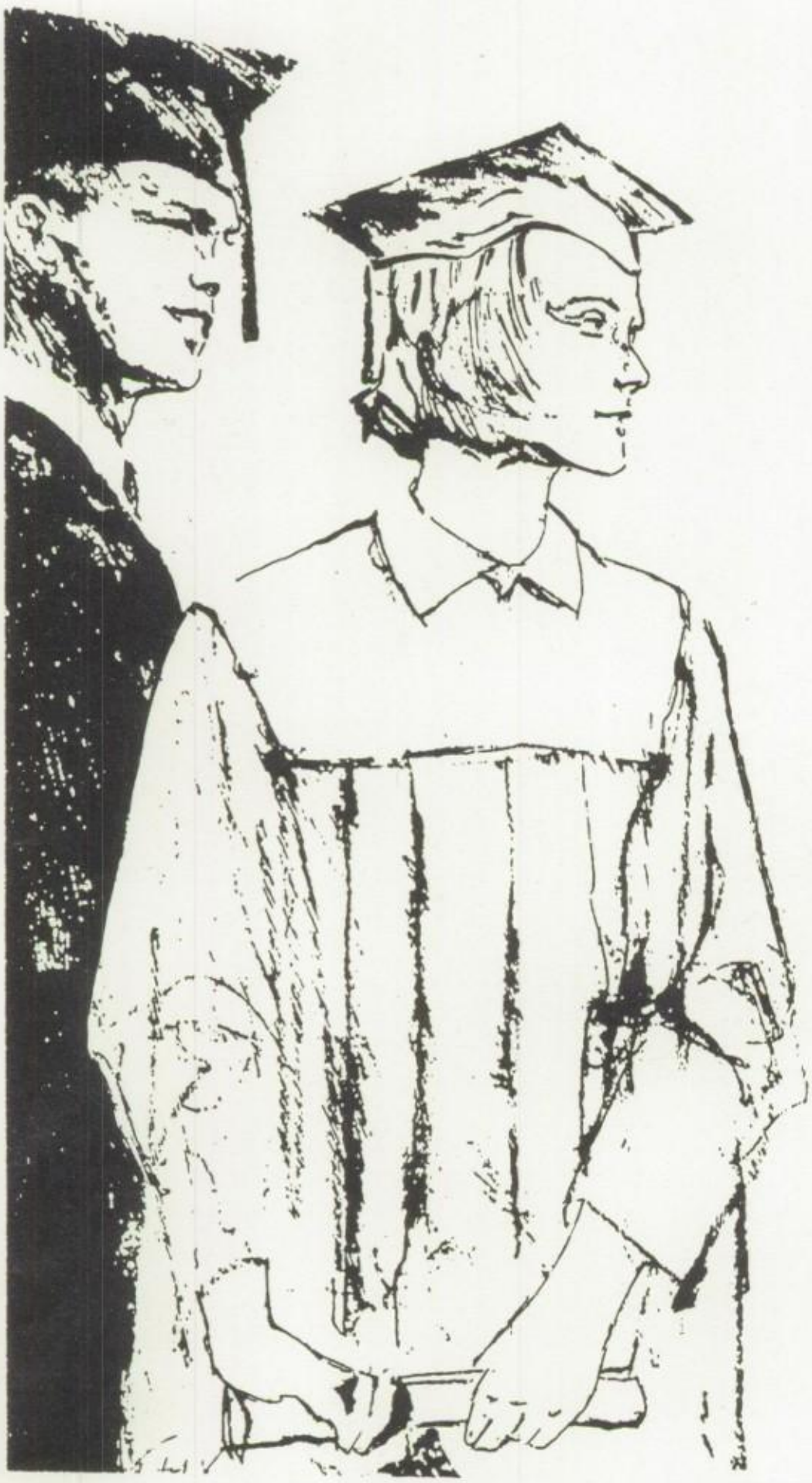

from the
Seoul Area American Officer's Wive's Club

CONGRATULATIONS

GRADUATES OF 1987

FROM THE

TEACHERS'

EDUCATION

ASSOCIATION

OF KOREA

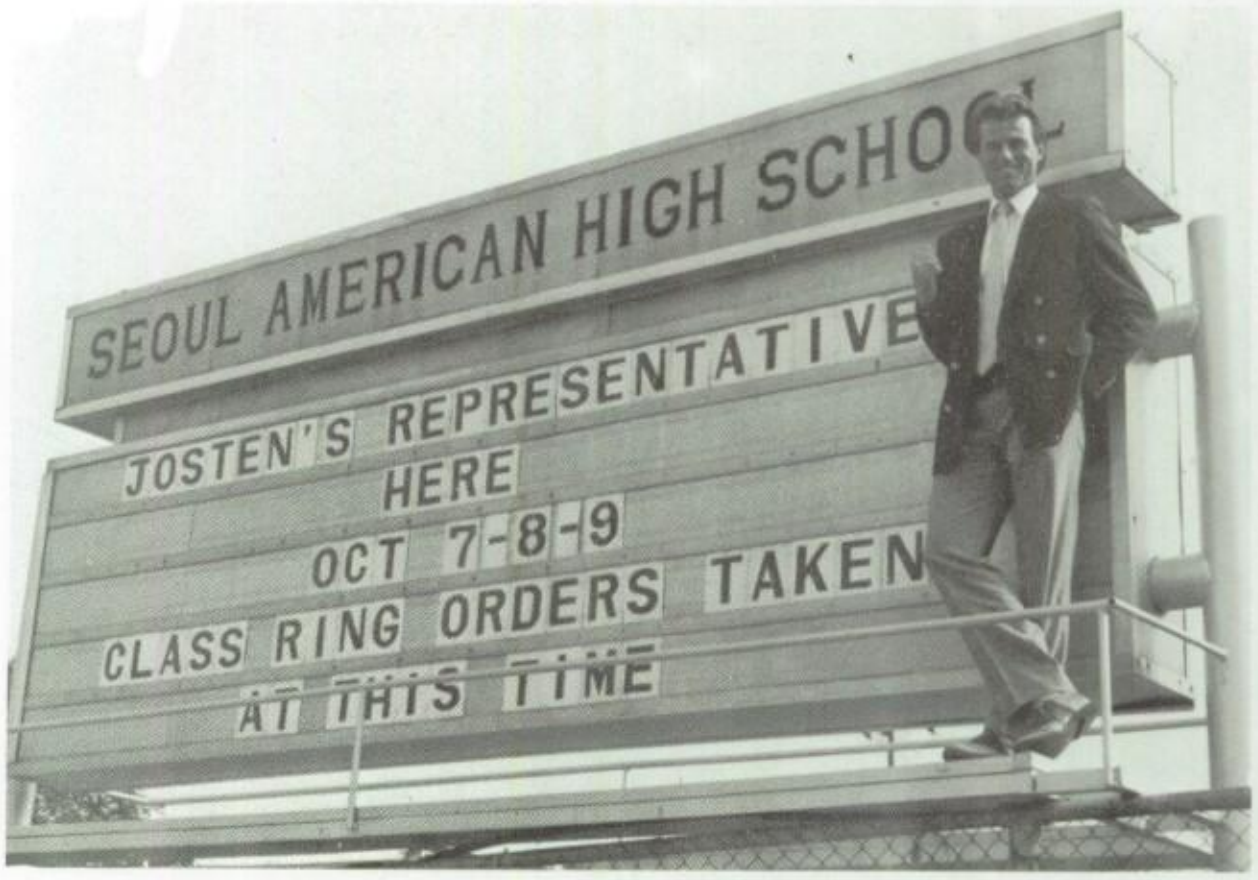

CONGRATULATIONS FROM

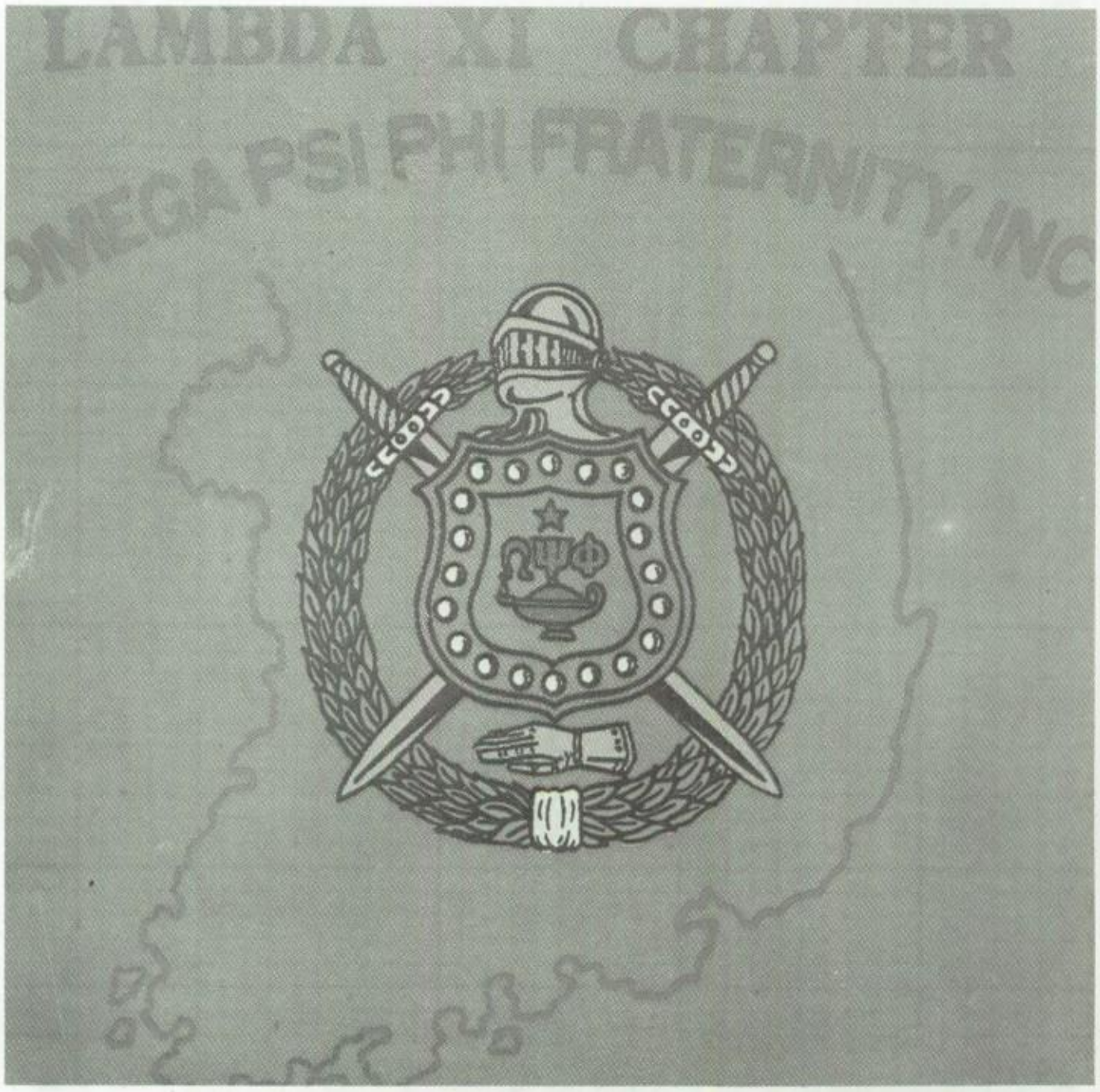

SCHOLARSHIP

MANHOOD

PERSERVERANCE

UPLIFT

"FRIENDSHIP IS ESSENTIAL TO THE SOUL"

Boosters Club

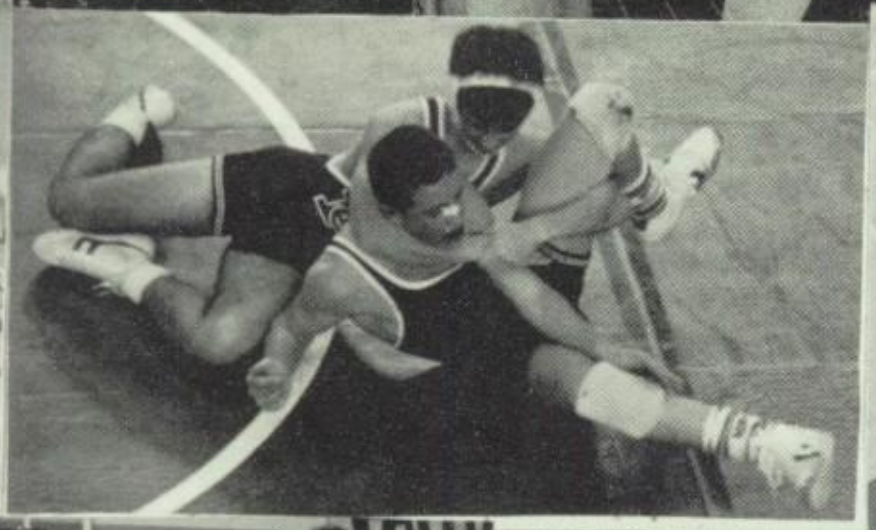

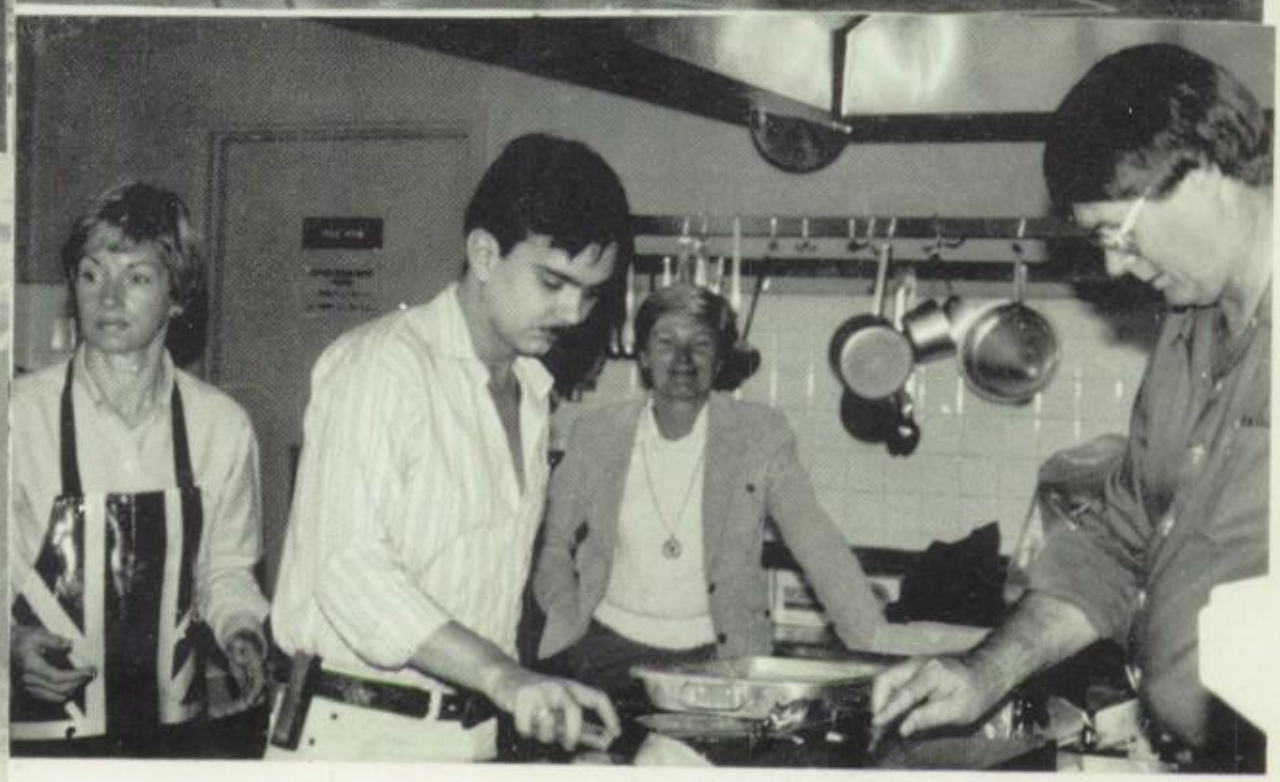

YOUTH AND CFS GO TOGETHER

Miladie,
Hey! It's been great!
Hope you have an
awesome summer! See
you next year!
Love ya,
Michelle
Kaufmann

TRIPS

DANCES

SPORTS

TOURNAMENTS

ARTS AND CRAFTS

REMEMBER YOUR YOUTH ACTIVITIES CENTER

Hey Miladie.
Your a super friend, nice & sweet.
I'm glad your my friend.
I'm glad to have met you.
Have a super summer, see you next year. Love always have fun
Leslie Bibeau

Miladie,
I had a lot of fun this year in English
Have a good summer.
Jeremy

Miladie,
hey you're a great person and I'm happy to know you! Have a good summer!
alyssa O'Steen

Juniors rule!
It's been fun in Spanish and English. Have fun. Bill

Miladie,
Have a great summer and I hope to see ya next year. Well anyway good Luck in the future and with the guys.
Love 2 sweet + 2 be
Sonia 4 gotten

Milodie
Hola chica! Thanks for all the help in Spainish! Have a great summer + see you next year in Spainish III!
c/o 88
Love,
Christi

Memories . . .

GATE #19

MAIN EXCHANGE
FOLK PAINTING

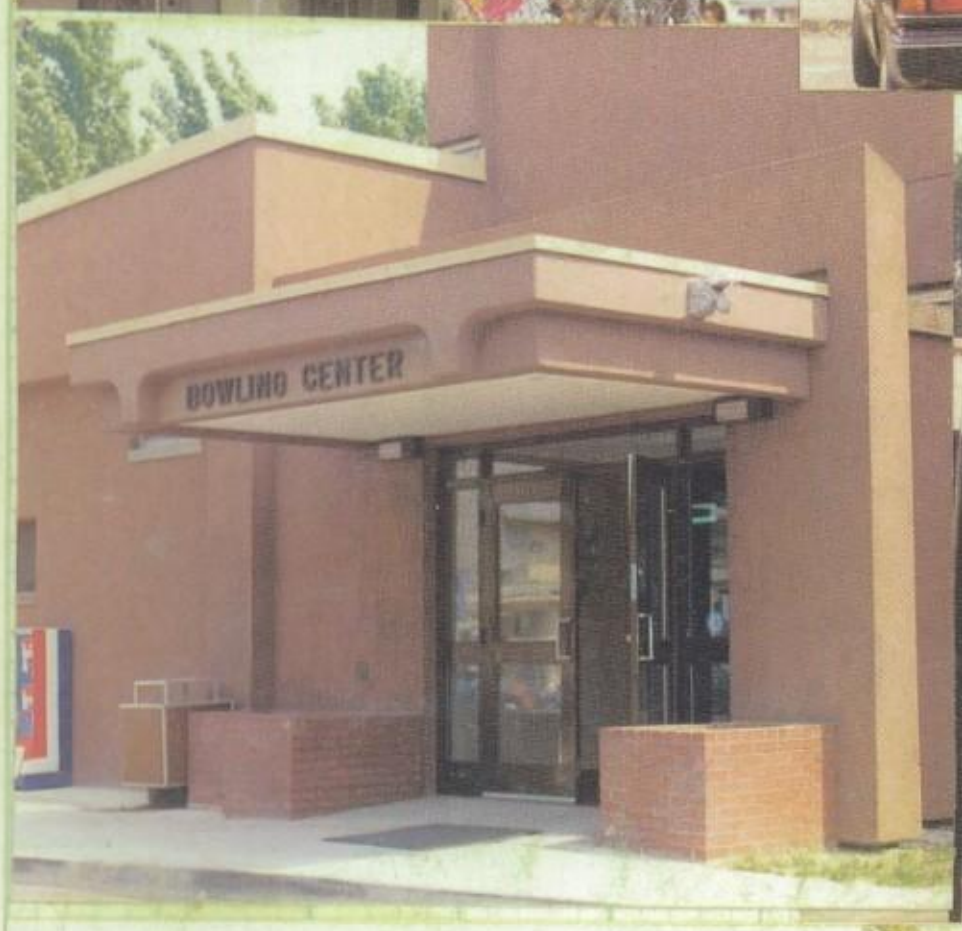
BOWLING CENTER

It's Here!
Anthony's
World's Greatest
Pizza

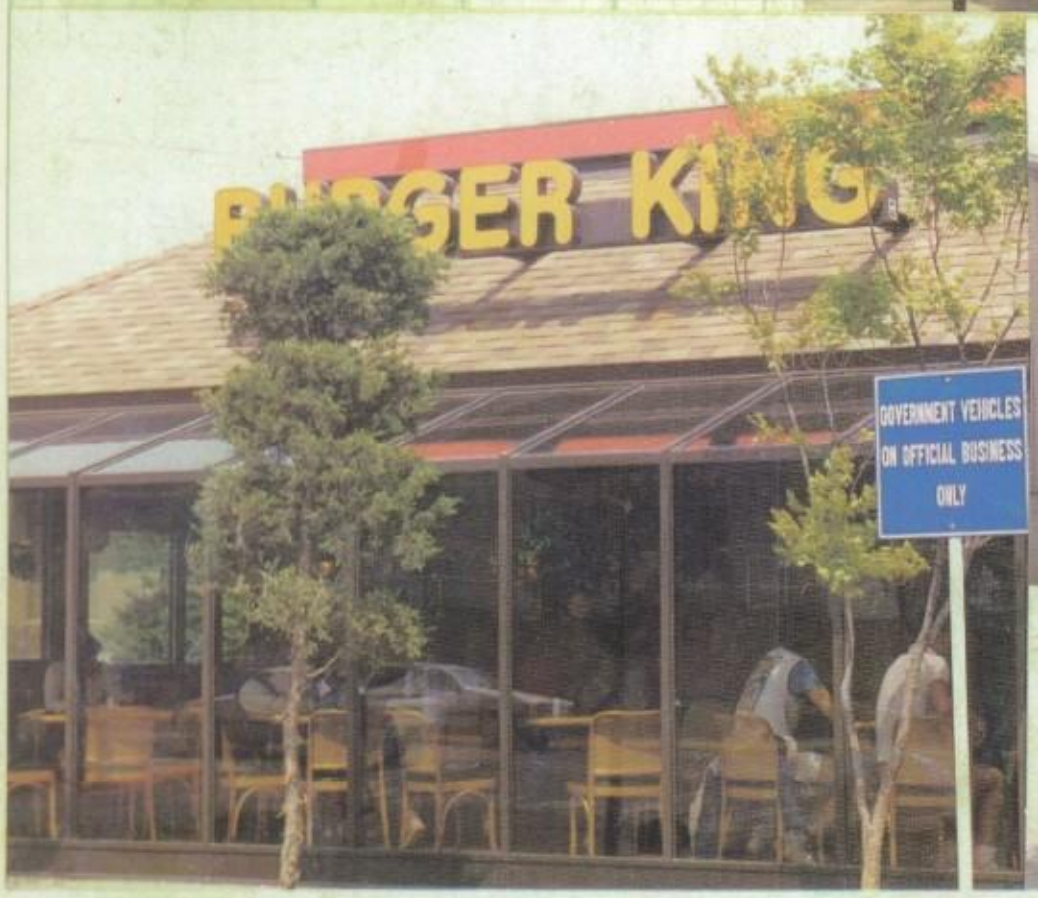
GOVERNMENT VEHICLES
ON OFFICIAL BUSINESS
ONLY

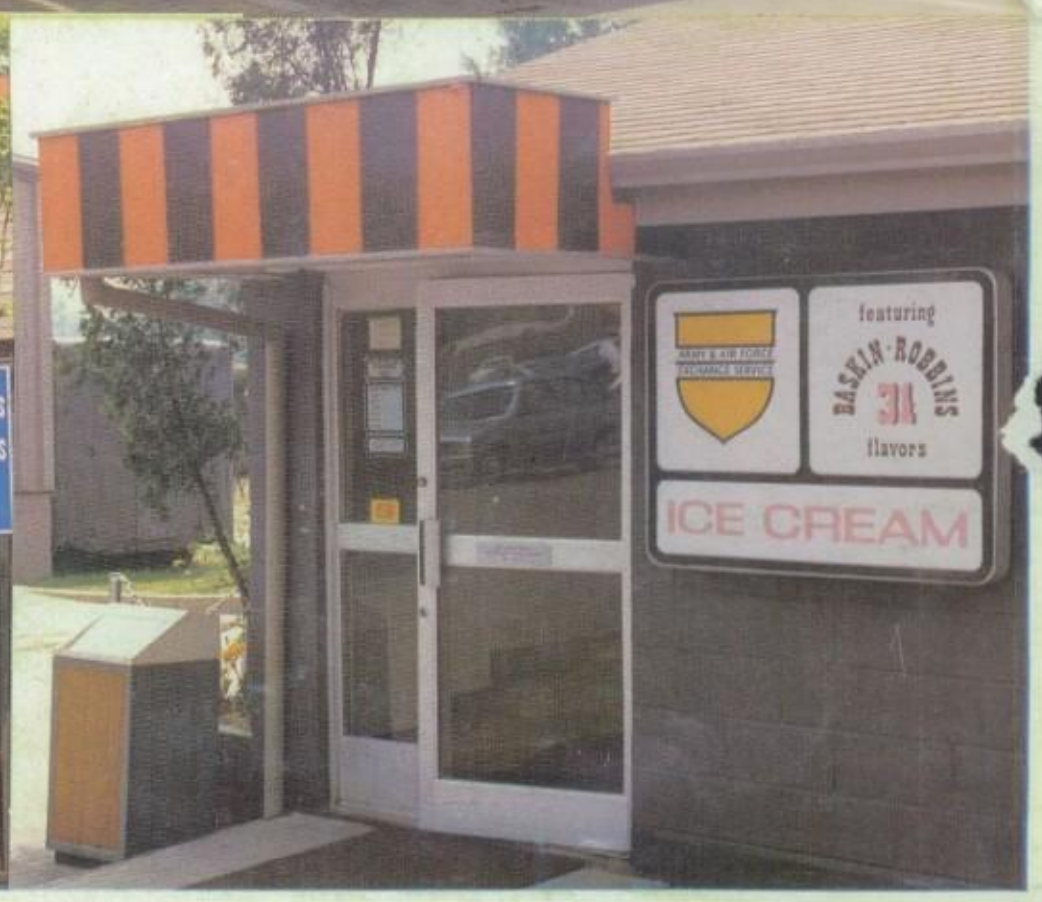
featuring
BASKIN-ROBBINS
31
flavors
ICE CREAM

BAREFOOT IN THE PARK
MAY 15.16.22.23.1930 HRS
MAY 17.24. 1400 HRS
PERFORMING ARTS CENTER

CRITICAL CONDITION
TUE WED THU

U.S EMBASSY ASSOCIATION
CLUB

TOWN HOUSE